1963

Reflections

Fairbanks House, the oldest house in Dedham. Part of it was built in 1636. It was the home of Jonathan Fairbanks who, with his sons, John, George, and Johnathan, Jr., signed

the Dedham Covenant on September 10, 1636. It was the home of late Vice-President Fairbanks.

Presented by

THE SENIOR CLASS

DEDHAM HIGH SCHOOL

DEDHAM, MASSACHUSETTS

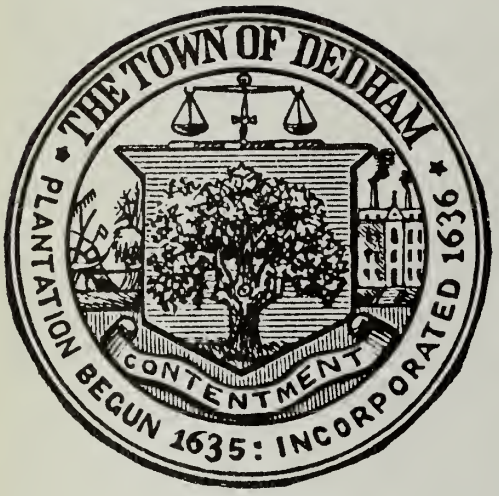
THE TOWN OF DEDHAM
PLANTATION BEGUN 1635: INCORPORATED 1636
CONTENTMENT

CONTENTS

FACULTY

SENIORS

SPORTS

ACTIVITIES

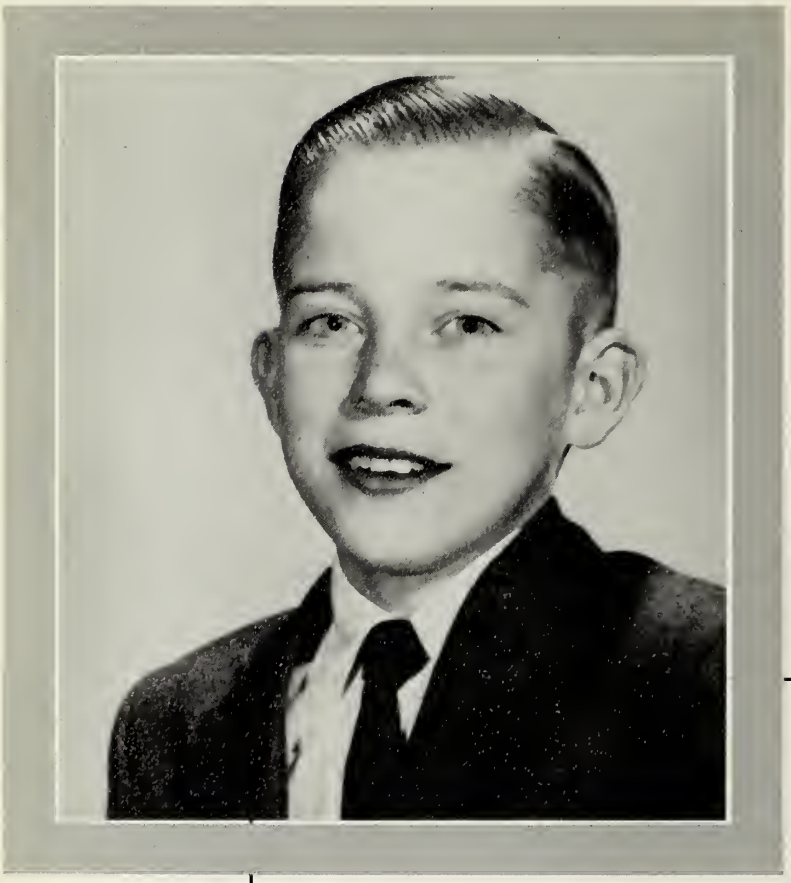

IN MEMORIAM

Richard "Dickie" Downes, who died in our junior year, served as freshman class president, member of student council, sports photographer for the *Mirror*, and manager of the hockey team.

Dickie's friendliness and concern for the class of '63 were felt by students and teachers alike. He was not one to refuse any task, big or small. No assignment was impossible in Dickie's mind, for his courage and willingness to work were unlimited. He showed his interest by serving on many of the numerous committees at school. He was a good student who liked to reason things out for himself but would never hesitate to ask for a teacher's guidance.

Dickie died very young before he could achieve his life's potential, but in our eyes his goal has been achieved.

DEDICATION

We, the class of 1963, are proud to dedicate this edition of *Reflections* to Miss Margaret Boynton to whom we, as a class, owe so much.

As the energetic advisor of student council, Miss Boynton directs the annual candy sale, talent show, and student council sponsored assemblies. We also can credit her with the efficient work of the traffic squad.

In this way the class of 1963 wishes to thank Miss Boynton for all the time and work she has devoted to the student-body.

ADMINISTRATIVE OFFICERS

MR. THOMAS F. O'DONNELL

OUR PRINCIPAL

To the Members of the Class of 1963
Dedham High School
Dedham, Massachusetts

Dear Friends:

It is not my purpose to give you advice on what the future holds for you. Nor shall I call attention to the fact that graduation exercises are the ceremonies which close twelve years of education as prescribed by your School Board. This final year at Dedham High School has a deeper meaning than that. Its key is the word, "education."

When we think of education, we should think first of the student learning, and not of the school or of the teacher. The major purpose of our school, the materials, and the teachers is to encourage and to motivate each student in his learning. Whatever can be done to stimulate learning belongs in this school and anything which obstructs individual learning does not belong in this school.

However, this learning or education does not stop upon graduation; it is a life process. The experiences which you undergo, the experiences which you make a part of you, make you a different person from your classmate, and truly educate you. Education, then, is a process that goes on for the remainder of your lives.

Dedham High School, its personnel, its faculty wish for you future experience that will bring you happiness throughout your life. We hope that we have played a part in guiding your experiences to fulfill your goals, and that that which is good will be the key to those goals.

I have found in the members of the Class of 1963 a willingness to work for the School and to cooperate for its good. These factors brought joy to me as your Principal, and I extend to you my thanks for the good name you have brought to the School, and I hope that your future will be a rewarding one.

Sincerely yours,

Thomas F. O'Donnell, Prin

ESSENTIAL TO OUR SUCCESS

MR. NICHOLAS DeSALVO

VICE PRINCIPAL

There's hardly any goal in this world which you, as a rational human being, desire to accomplish that is not possible of fulfillment—if, you really want to attain it enough.

Every difficult problem is easy to solve when you know how. Education has provided you with this "know-how." It is the tool, which if you have learned to value, you must keep sharpened for the rest of your life.

Nicholas DeSalvo

SUPERINTENDENT

MR. LAWRENCE L. BROWN

Members of the Class of 1963:

For several years there has been an emphasis on quality education in the public schools throughout this country. I know from experience that this historic town has made it possible to provide quality education for the students of Dedham High School through a superior school plant, generous finances, and an excellent school faculty.

For the past three years your teachers, department heads, and principal have encouraged you to achieve to the limits of your abilities and have endeavored to motivate in you the desire and continuous drive to excel—foundation blocks for quality education in any successful student's life.

Whether you go on for higher education, serve your country in one of the armed forces, or enter the business world directly upon graduation, try to keep before you the high standards and ideals of Dedham High School. If you make these your life objectives, you cannot help achieving success in life and making a valuable contribution to the community in which you reside.

I have pleasant memories of association with your class for nearly two years as your High School principal prior to assuming my present position. Kindly accept my sincerest best wishes for your health, happiness, and success in the years ahead.

Cordially yours,
Lawrence L. Brown,
Superintendent of Schools

Mr. Elwood Philbrick, our efficient and hard-working class advisor, deserves much credit for the time he devoted to guiding the class of 1963. Mr. Philbrick had a genuine interest in the welfare of each student and was instrumental in establishing our Memorial Book Collection. To you, Mr. Philbrick, we would like to express our deep thanks for your thoughtful guidance.

OUR CLASS ADVISOR

FACULTY

MISS RUTH BAKER

An ambitious and distinguished member of the English Department . . . , optimistic view of life . . . likes reading, music, theatre-going, and collecting antique china . . . ever trying to increase her knowledge and to learn new ways of teaching . . . wants to write a book on interesting people she has known in Dedham.

MR. ARTHUR BARKER

Our "Great White Leader" . . . sets high goals for his students in English classes . . . at present working for doctorate . . . can be found in AVA when not in class . . . great enthusiasm for bowling and golfing . . . appreciates fine music . . . excellent taste in clothes . . . enjoys traveling, especially to sites of early America . . . spends his summer vacations teaching English.

MRS. KATHERINE BECKWITH

Warmed the hearts of many of her English students with her smile and good nature . . . strong interest in her classes . . . extensive vocabulary . . . thoughtful of others . . . willing to give advice when needed . . . enjoys classical music . . . a theatre devotee . . . welcomes new ideas . . . interested in traveling . . . famed for her lively class discussions.

With a Feeling of Deep Appreciation

MISS CATHERINE CASTLE

"Anybody care to volunteer to translate the first few sentences?" . . . a calm, patient Latin teacher . . . determined to prove that Latin is not a dead language . . . sponsor of Junior Red Cross . . . sported a weighty cast on her arm most of the winter . . . didn't care to have it autographed, however . . . loves sewing, knitting, gardening, theatre, and symphony . . . frequently seen at Pops.

MR. RICHARD CAWLEY

Soft-spoken and patient . . . expecting the best from his students . . . well remembered by his students for assigning "library nights" . . . imbued with a love of history . . . an inveterate reader . . . a true scholar . . . deep interest in Civil War stories, hi-fi records, and political campaigns . . . sure to be found taking advanced summer courses.

MR. JOSEPH BELL

"Let's face it, folks"... favorite saying of our incomparable history and civics teacher . . . great sense of humor . . . dependable advisor . . . just "rests" during the summer . . . doesn't believe in the "osmosis" method of learning . . . tries to incite rebellion in his classes . . . master of the smiling jibe . . . a fund of knowledge at his command . . . an admirable educator.

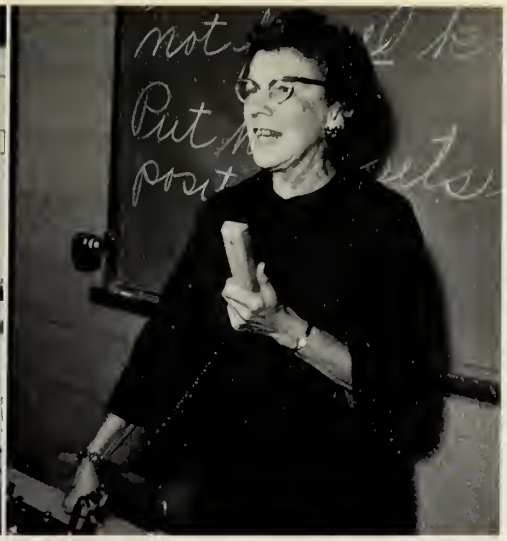

MISS MARGARET BOYNTON

Head of the Foreign Language Department . . . enlivens her classes with such energy and creativeness that one cannot help joining her . . . compels students to concentrate every minute . . . encourages conversation in French . . . ambitious, friendly, and so willing to work . . . indispensable to our Student Council . . . hobbies innumerable . . . truly a lady of many talents.

and Gratitude for Those Who . . .

MISS MARION CORLEY

"Feet on the floor, girls" . . . frequently heard when passing 213 . . . wise and efficient shorthand and secretarial practice teacher . . . meticulously groomed . . . the "perfect" secretary . . . always ladylike . . . spurred our efforts to achieve a higher speed . . . blessed with good health and many friends . . . reading, the theatre, and classical music her favorite pastimes.

MR. TIMOTHY CRONIN

Assistant coach of football team . . . just back from the National Guard . . . tour of duty sounded like a European travelogue . . . loyal to Boston College . . . enthusiastic over rise of school spirit . . . impeccably attired . . . achieved supremacy over Norman—no mean triumph . . . keen sense of humor . . . popular faculty member.

MISS CONNIE CUNNINGHAM

An ambitious science teacher . . . came to DHS from Spokane, Washington, in our senior year . . . graduated from Stanford University . . . has traveled to many parts of the world . . . thorough knowledge of her subject . . . devoted long hours to class preparation . . . interesting experiments, the rule in her lab . . . we're glad she came to DHS.

MR. ROBERT DeCOSTE

A friendly guidance counselor . . . certain to do utmost to aid in the choosing of our careers . . . relaxes by renewing old furniture . . . interested in traveling and reading . . . admired by all students for his kindness and common sense . . . a welcome asset to the faculty of DHS.

MISS MARYANNE DelGROSSO

Open-minded, dependable math teacher . . . spent past summers traveling and working . . . enjoys reading, bowling, and the theatre . . . finds her students usually enthusiastic about the wong things . . . quick mind . . . shares our interests . . . frequent spectator at our games . . . spirited fan . . . glad she came to DHS.

Encouraged in Us

MR. CHARLES FOLEY

"Genius of the scientific world" . . . our jovial chemistry and physics teacher . . . noted for fascinating experiments and grueling lab reports . . . valuable member of faculty basketball team . . . terror of the bowling team . . . enjoys reading and sports . . . always ready with a smile for a lost member of his class.

MISS LOUISE GAGNON

Our typing and appliance teacher . . . high goals in mind . . . amazed at her pupils' ability to type without looking at their books . . . aware of her students' abilities . . . thrives on her midwinter trip to Florida . . . travels to Canada during summer vacation . . . spends leisure time knitting and doing photography work.

MISS LUCILLE GAIGE

Our lovely new math teacher . . . finds math "very logical" . . . enjoys sports . . . tried to stir up enthusiasm for a women's faculty basketball team . . . returned from Christmas vacation with a sparkling diamond . . . Texas and math now share her thoughts . . . reserved and softspoken . . . but claims that DHS students are "somewhat talkative" . . . imagine!

MR. PAUL DORRINGTON

A new member of our faculty . . . an excellent English teacher and football coach . . . gave us a fighting team . . . sense of humor comes to his rescue . . . works as supervising engineer during the summer . . . greatest ambition, to have an undefeated season . . . hope he gets his wish.

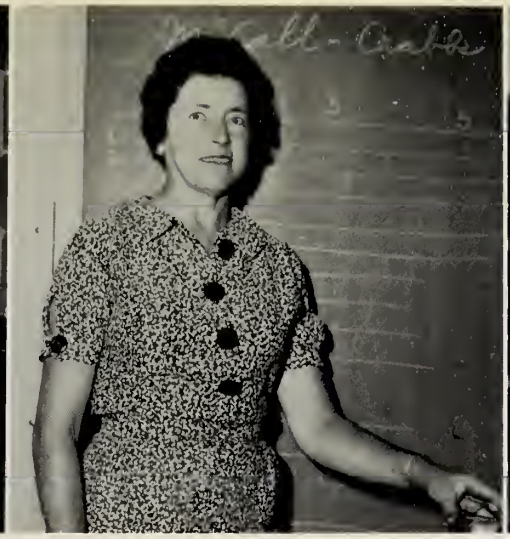

MRS. MARY DOWNES

"All right, ready, go!" sound familiar? . . . it should . . . especially to developmental reading classes . . . unending patience in her aim to encourage reading, and more of it . . . speed with comprehension, her goal . . . quick trips to Europe, her delight . . . quite a sports fan . . . summer finds her at the North Shore.

MRS. HELEN DUHAMEL

"There will be no conversation in the library" . . . often-repeated but sadly necessary admonition . . . most capable of librarians . . . patient and helpful to students and teachers . . . especially at term-paper time . . . wealth of material at our disposal . . . gracious and kind . . . so well-informed . . . a perfect choice to enhance our reading heritage.

the Desire to Learn

MISS DORIS GRANT

Teaches sophomore English with flair . . . makes each class an adventure in drama . . . faculty advisor to the Dramatic Club . . . finds time each year to make the senior play successful . . . would like to see us all become National Thespians . . . attends the theatre regularly . . . reads, hikes, or browses through handicraft shops in her spare time.

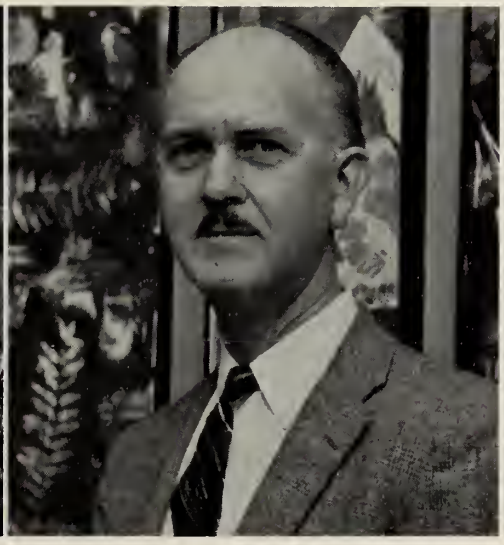

MR. CLIFFORD GUSTAFSON

Our mechanical drawing and art teacher . . . has taught at private schools and Boston University . . . has had his own studio . . . exhibits on Cape Cod . . . adept at jewelry designing . . . responsible for our decorative prom settings . . . masterminds the main foyer displays . . . spends much time in his garden and paints landscapes in oil.

MISS ROSA HAJINLIAN

Able instructor in Business Department . . . endeavored to do the impossible—to transform us into speedy typists . . . famous for typing by music and for her speed tests . . . enjoys sewing and knitting . . . outside interests, photography, classical music, and opera . . . looks forward to a summer at the seashore.

MR. DENNIS HARRINGTON

A new addition to our Science Department . . . educated at Boston College . . . willingly answers his students' many questions . . . excellent taste in clothes . . . rather quiet . . . wonderful disposition . . . can always take a joke . . . sometimes takes courses during summer vacation . . . enjoys reading, music, and golf.

MR. JOHN HEAPHY

"Okay, boys, let's get this show on the road!" . . . often exhorted the Head of our Physical Education Department and famed Director of Athletics . . . former football great . . . elected to coaches' hall of fame . . . solid booster of DHS . . . enjoys traveling, sports, and reading sports stories and historical biographies.

Instilled in U

MISS DOROTHY KENDALL

Head of our English Department . . . manifests a deep love of literature . . . upholds best standards of usage with all her might . . . enjoys teaching poetry, short story, and Shakespeare . . . enjoys reading (of course), dancing, and mountain-climbing . . . struggled to perfect our Senior Prom grand march . . . proud of her mastery of Mount Katahdin and Mount Washington.

MR. JAMES KISSELL

Our amiable guidance counselor . . . forever telling us it's never too soon to plan for college . . . helped us select our goals in life . . . interested in leadership skills, group dynamics, and youth unemployment . . . looking forward to the day when racial prejudice will be eliminated . . . enjoys landscaping and working in his garden.

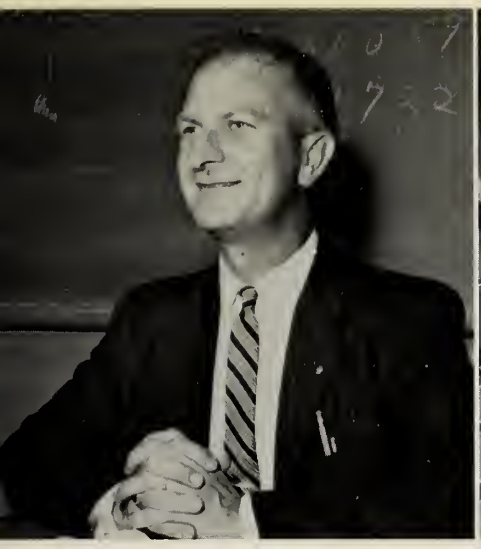

MR. MAURICE HURLEY

Forever saying "Gads!" . . . tries day after day to instill an appreciation of Latin and math . . . has taught English, history and geography . . . urges students to strive for perfection . . . ambitious to learn . . . sense of humor . . . sophomores quake at his stentorian tone . . . seniors take it lightly . . . indulges in gardening and model railroading.

MR. GEORGE KEHOE

Member of Mathematics Department . . . returned to DHS after a year's absence . . . couldn't stay away . . . outspoken and direct . . . takes great pleasure in giving "little projects" to his classes . . . a fine teacher . . . enjoys doing almost anything . . . especially bowling and dancing . . . spends summers as an engineer.

a Sense of Accomplishment

MRS. JEANETTE LIGOR

"One, two, three . . . One, two three . . . Keep those knees up, girls" . . . a familiar plea by our enthusiastic gym teacher . . . favorite tennis and basketball coach . . . insists that her girls "fight like ladies" . . . good sportsmanship and good manners evident in her teams . . . advisor of cheerleaders and cheer club . . . takes pleasure in golf and tennis . . . main interest—her husband, of course.

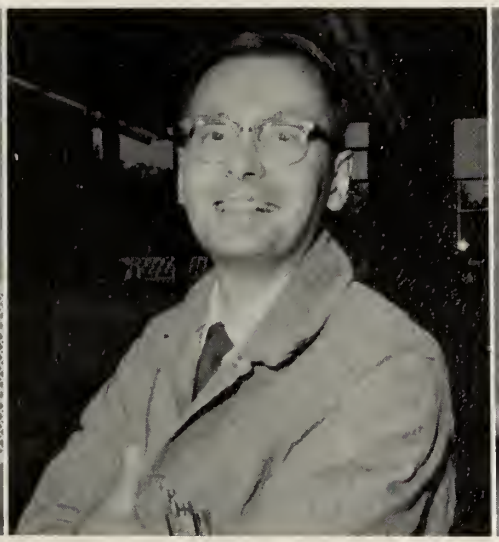

MR. ARTHUR LITTLE

Exceptionally talented woodwork and mechanical drawing instructor . . . willing to help whenever he can be of assistance . . . electronics fan . . . would like to incorporate electronics into his course . . . pet peeve, untidy work benches . . . this can ruffle his usual composure . . . sojourns at Bedford Air Field in his spare time.

MRS. LILLIAN LOWRANCE

Competent home economics teacher . . . always smiling, helpful, pleasant . . . quick to join in a discussion of current affairs . . . loves reading, classical music, bridge, her Mercedes, and traveling . . . just mention her trip to Europe . . . she can't wait to return . . . already planning her next visit.

MISS BARBARA MARSHALL

Pretty, red-haired, soft-spoken Spanish teacher . . . gentle and good-natured . . . likes basketball games . . . popular Junior Red Cross chauffeur . . . ready to lend a sympathetic ear to our problems . . . hopes to continue her Spanish . . . perhaps in Spain some day.

MR. LOFTS McGUIRE

Famous for his sharp sense of humor and ready laughter . . . chairman of sophomore advisors . . . crew-cut, his trade mark . . . can't help boasting about his track team . . . relishes Chinese food . . . forever promising to go on a diet "some day" . . . enjoys all sports . . . tricky basketball player . . . presents practical civics course . . . popular history teacher.

Engendered in Us

MISS FLORENCE MURDOCK

A gracious English teacher . . . gentle smile . . . hopes to acquaint her students with the best in literature and grammar . . . *Practical English,* her stand-by . . . genuinely interested in her classes . . . enjoys reading, traveling, and the theatre . . . exemplar of courtesy and refinement . . . looking for the best in everyone . . . a perfect lady.

MR. THOMAS NELSON

Quiet, amiable shop instructor . . . has set up an excellent program . . . anxious to expand his course . . . would love to include section for automobile mechanics . . . fascinated by electronics . . . man of many talents . . . enjoys golf in his few free moments . . . popular with his students.

MRS. MARGARET NOLAN

Attractive English teacher . . . sports an extensive and fashionable wardrobe . . . proud of her New York accent . . . wide range of interests . . . from politics to sports . . . definite ideas on literature . . . stimulating classes . . . dramatic and vivacious . . . enjoys her course at B.C. . . . former coach of Rotary Speaking Contest.

MISS LAURA McINTIRE

Capable member of the Business Department . . . loyal and hard-working . . . a genial and generous counselor . . . exact in all that she does . . . main interests, travel and current affairs . . . frank, disarming manner . . . enjoys reading and visiting . . . spends summers in New Hampshire . . . doing all those things she doesn't have time to do during school year.

MR. HARRY McKAY

Head of the Mathematics Department . . . respected by all his pupils . . . recently finished a refresher course in advanced math at Boston College . . . quite a handy-man with his "do-it-yourself" kit . . . loves wood-working, swimming, and skiing . . . looking forward eagerly to a European trip this summer.

MRS. PATRICIA McNALLY

Outstanding home economics teacher . . . could never be anything but patient and generous . . . enjoys her pupils as much as they enjoy her . . . accomplishes difficult tasks with apparent ease . . . creative and versatile . . . proud of her achievements in ceramics . . . master's degree just within reach . . . caters to family, friends, and students alike.

a Personal Pride

MR. JOSEPH NUNES

Head of Science Department . . . competent chemistry and P.S.S.C. physics teacher . . . frequent participant in government-sponsored summer science institutes . . . goads his pupils to "think" . . . inspiration behind science club . . . likes swimming and bowling for entertainment.

MR. JOHN O'BRIEN

Our new chemistry and biology teacher . . . has just served two years in the Armed Forces . . . graduate of Boston College . . . sense of humor seldom deserts him . . . hockey always on his mind . . . even starred on service teams . . . four playing seasons a year, his idea of a good program . . . good music fills idle moments.

MISS MARGUERITE O'GRADY

Popular teacher of English and French . . . indispensable member of our faculty . . . always busy helping with the publication of the *Mirror* and the *Reflections* . . . friendly, generous, willing to volunteer . . . one of our favorite and most trusted teachers.

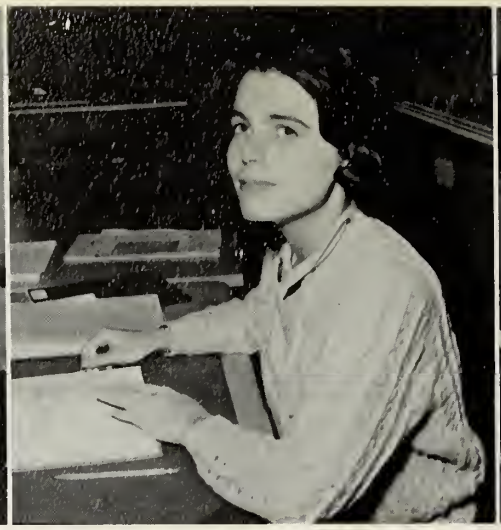

MISS JUDITH PARKS

Proves that DHS grads make the grade . . . former honor grad . . . now teaching English and French . . . poised and attractive . . . three great ambitions—go to Europe, get master's degree, teach some day on college level . . . got as far as Bermuda this year . . . favorite pastime, reading . . . a welcome addition to our faculty!

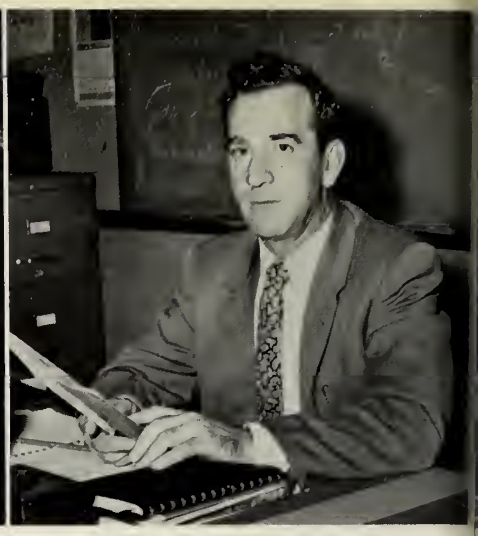

MR. ELWOOD PHILBRICK

Witty member of English department . . . patiently trying to establish in his students the basic fundamentals of English grammar . . . sharp sense of humor . . . chairman of senior advisors . . . skillfully guided us into our final year . . . hobbies—gardening, reading, painting . . . found working in his green house and traveling to historical sites during vacations.

and Urged Us on

MR. ROBERT ROSATI

Our shops, his home away from home . . . amazed at students who don't want to learn . . . impressive voice . . . star performer at our assemblies . . . hunting or fishing claim his spare time (if any) . . . spends summer vacations designing for an architect . . . his ambition, to become a full-fledged architect.

MRS. MARIE SCHUTZE

Brought us up to date on current affairs . . . smiled her way into our hearts during civics and U.S. history classes . . . made classes enjoyable by her quiet, pleasant manner . . . true friend to all of us . . . enjoys reading, sewing, knitting, gardening, and vacationing in Maine and at the Cape.

MISS THERESA POWELL

Our new physical education teacher . . . came to Dedham High in our senior year . . . has taught from coast to coast . . . specialized in physical therapy in the Army . . . believes in "a sound mind in a sound body" . . . coaches field hockey and softball teams . . . physical education five times a week, her goal . . . enthusiastic about all sports . . . but especially scuba diving.

MR. CHARLES QUALE

Makes typing, bookkeeping, and shorthand classes extra special . . . coaches outdoor track . . . avid supporter of all athletic events . . . expert bowler . . . willingly devotes his time to students . . . friendly smile . . . enjoys painting . . . one-third of a musical trio . . . spends summers working as a lifeguard . . . chairman of junior advisors.

to the Attainment of Our Goals

MISS SARAH SHEEDY

Poised, calm history teacher . . . pleasant and cooperative . . . in perfect control of her classes . . . well-read . . . well-informed on her subject . . . unobtrusively led our enthusiastic Friday discussion periods . . . interested in our welfare . . . practical suggestions . . . presently involved in courses at Boston University . . . an excellent teacher.

MR. EDWARD SHERIDAN

O tempora, O mores! . . . a futile cry of our former biology and new physiology teacher . . . at home with formaldehyde and experiments . . . absorbed in his work . . . always well occupied . . . believes neatness comes first . . . enjoys reading, fishing, and driving his new car . . . spends summers at the Cape.

MR. ROBERT SHREVE

"If you have any spare moments, would you please practice" . . . and from their performances, apparently the band members follow their director's advice . . . proud of his dance band, too . . . willing to experiment . . . modern in his approach . . . advisor for Sweethearts' Ball . . . teacher of almost any instrument . . . fishing enthusiast . . . still hopes to catch a salmon on a fly rod.

MR. CLARENCE SMITH

Busy sales, bookkeeping, and business practice teacher . . . indispensable asset to our faculty, especially as manager of the Senior Playbook . . . efficiency is his forte . . . outstanding on faculty bowling team . . . teaches summer and evening classes . . . enjoys baseball, bowling, golf, and just puttering around the house.

MR. JAMES SMITH

Helpful, good-natured U.S. History teacher . . . noted for his unfailing good humor . . . principal of the evening school . . . maintains order in the cafeteria . . . meticulous about fulfilling obligations . . . likes reading historical novels . . . enjoys swimming and golfing for relaxation during summer . . . pet peeve, people who don't vote.

We Extend Our

MR. ROBERT WHITE

Director of vocal music . . . teaches voice, music theory, and music listening . . . always enthusiastic about our choir . . . conducts Girls' Glee Club and Small Choir . . . great fun at exchange concerts and music festivals . . . "Rides the Chariot" at Dedham High concerts . . . enjoys mountain climbing, camping, wood working, and tennis.

MR. CLODIUS WILLIS

Recent addition to our language department . . . teaches French and Spanish . . . taught English in France . . . also speaks German . . . hopes some day to have four languages at his command . . . a prodigious worker . . . full of new ideas . . . even taped French-Canadian news broadcasts . . . organized French theatre party . . . favorite pastimes, soccer and, naturally, foreign languages.

MISS HELEN WOODSIDE

Energetic math teacher . . . boredom is an unknown word in her classes . . . foe of slipshod work . . . quick wit and perpetual good humor . . . truly dedicated . . . even a broken arm couldn't keep her away from class . . . homework assignments double checked . . . a master teacher . . . if Miss Woodside can't teach it, it can't be taught.

MRS. MARY SULLIVAN

Came to Dedham High to fill vacancy in French Department . . . now teaching English and speech . . . capable Rotary Speaking Contest coach . . . most consuming hobby, her family . . . enjoys reading and travel . . . takes pleasure in going camping with her family . . . even disposition . . . undismayed by hard work . . . just keeps going . . . likes friendly atmosphere at DHS.

MR. KENNETH TOOMEY

"Sit up, feet on the floor" . . . often heard in his typing classes . . . understanding and good natured . . . clever wit . . . past president of the faculty bowling team . . . coach of junior varsity baseball team . . . helpful class advisor . . . lover of all sports . . . enjoys taking part in musical shows . . . Irish songs, his specialty . . . hopes to receive his master's degree.

MR. JOHN WALLACE

"In other words"—his favorite saying . . . head of the Business Department . . . teaches office machines and accounting . . . strives to have best business department in the state and render best possible service to his students . . . coaches our golf team . . . likes reading, golf, and traveling . . . baseball and football fan.

Heartfelt Thanks.

MR. THOMAS YONKER

"It never hurts to do something more than what is expected of you" . . . a philosophy constantly proved by our current affairs teacher . . . keeps us well informed . . . staunch supporter of Dedham High's football team . . . asks us each year to support the Athletic Association . . . enjoys reading, pro football, and traveling.

MR. WILLIAM YOUNG

Teaches business organization and law . . . arrived at DHS in our senior year . . . previously taught at Dedham Junior High . . . assistant coach of football and head coach of basketball . . . currently working on master's degree . . . starred in athletics at Northeastern University . . . last year coached Junior High School football team to undefeated season . . . enjoys all sports, especially fishing.

And Who Could Forget These Good Friends

"I'm Dickens—He's Fenster"

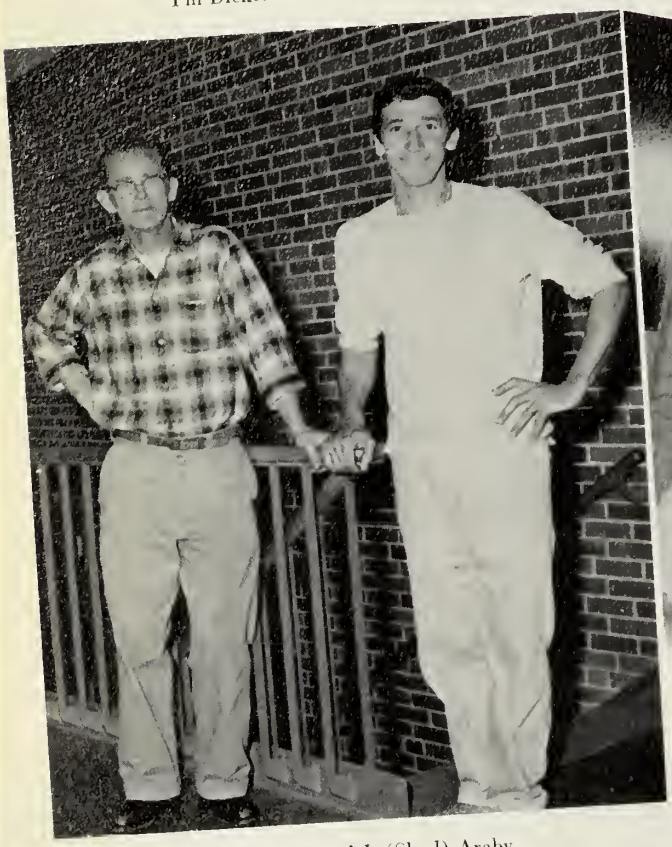

J. Barrett and J. (Shad) Araby.

"The Nurses"

Miss M. J. Carney, Miss H. LeGendre, and Mrs. J. Keaveney.

"The Defenders"

N. Reynolds, R. Forde, E. Wagner, M. Wennerstrand, and L. Toti.

SENIORS

OUR BEST, THE NATIONAL HONOR SOCIETY

Seated, L to R: D. Brown, N. Cochran, C. Begin, H. Botaish, P. Ewald, B. Wilson, S. Cotton, P. Hayes. *Standing:* R. Brown, E. Hawes, K. Canham, C. Gilchrest, E. Perett, L. Gates, I. Hahne, M. Christopher. *Not present:* R. Squillace.

Leadership. Character, Service, and Scholarship are the prerequisites for election to the National Honor Society. In 1962-63 seventeen members of our senior class were elected to this society. A fact which indicates the high ambition and determination among our classmates.

The class of 1963 boasts the largest number of members elected in any year since the foundation of the society at DHS.

HONOR GRADUATES OF 1963

The best of Dedham High School is represented by these worthy seniors who meet the requirements set forth for Honor Graduates. The gold tassel, worn on graduation day, symbolizes the hard work of these students and rewards them for their achievement.

The requirements for reaching this praiseworthy goal are as follows: no more than five C's, no mark below C, and no more than two C's in any one subject throughout high school.

The class of 1963 is proud of these hard-working seniors and wishes them the greatest success in the future.

Seated, L to R: M. Keaveney, P. Hayes, N. Cochran, J. Hargreaves, P. Ewald, S. Carroselli. *Standing, L to R:* H. Botaish, I. Hahne, P. Whiting, C. Gilchrest, L. Gates, K. Canham, D. Brown, R. Brown, E. Hawes. *Not present:* B. Wilson, D. Kaufman, C. Begin.

To Officers Yesterday and Today —

Past and present class officers. *L to R:* Kenneth Canham, Nancy Cochran, David Luce, Christine Hanify, Paul Keough, Elizabeth Hughes.

It is with deepest appreciation that we, the Class of 1963, extend thanks to our class officers for their untiring devotion to duty and unflagging support of their fellow classmen.

Thanks for a Job Well Done.

We Entered the New School

MAUREEN AEBI
Undecided

"Moe" . . . One of the "young sociables" . . . pleasing personality . . . graceful and poised . . . loyal to the majorettes . . . still wondering about the future.

Majorettes 1, 2, 3.

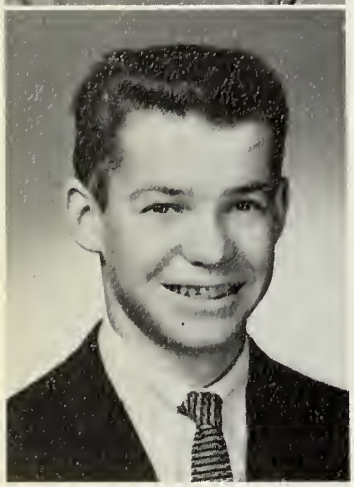

HENRY ANDERSON
Undecided

"Billy" . . . Always a comic . . . an East Dedham boy . . . usually plotting jokes or mischief . . . or puttering around cars . . . a bright spot in any setting.

New Dedham

JOYCE ANUFROM
Hairdresser

"Joyce" . . . Loves to dance . . . a Paul Newman fan . . . memorable English classes with Mr. Philbrick . . . soft-spoken and reserved . . . hopes to become Dedham's most popular hair stylist.

BEVERLY APPLETON
College

"Bev" . . . alert and raring to go . . . expressive eyes, happy smile . . . indispensable to Friendly's . . . ace clarinet player . . . soft-spoken strength and dependability.

Band 1, 2, 3, Treasurer 3; Library Council 3; *Reflections* Senior Editor 3.

CAROL ATKINS
Secretary

"Carol" . . . a 5' 5", green-eyed, early bird . . . the latter against her will . . . talented artist . . . clever at designing . . . a capable student.

Playhook Cover Designer 3.

JEAN BARBUTO
Secretary

"Jeanie . . . thoughtful brown eyes . . . soft-spoken . . . well-mannered . . . loves stylish clothes . . . a firm supporter of double gym periods.

Badminton 1; *Mirror* Typist 3; *Reflections* 3.

as Exuberant Sophomores

Town Offices

IRENE BINGHAM
Receptionist

"Irene" . . . Impeccably neat . . . fashionably attired . . . tolerant toward underclassmen . . . pert and perky . . . pretty as a picture at proms.

Cheer Club 1, 2, 3; Prom Committee 3; Guidance Office 1.

LESLIE BERRY
College

"Leslie" . . . anxious to please . . . easy to like . . . completely dependable . . . appealing smile . . . looking forward to social service work.

Red Cross Club 2, 3; Cheer Club 3; Library Council 3; *Reflections* 3.

COLETTE BEGIN
College

"Colette" . . . "cute as a button" . . . warm, capable smile . . . a keen mind . . . composure and competency in a small package . . . a loyal friend.

Prom Committee 2; Intramural Basketball 2; Library Council 3; Traffic 3; Honor Society 2, 3; Honor Roll 1, 2, 3; *Reflections* Faculty Editor 3.

ROBERT BELMONT
Draftsman

"Bob" . . . a good-looking, rugged athlete . . . first love, sleep . . . second, Italian food . . . three-sport man . . . proficiency in discus-throwing his goal . . . well-liked by all classmates.

Football 1, 2; Basketball 1; Indoor Track 1, 2; Outdoor Track 1, 2, 3; Prom Decorations 3.

NICHOLAS BERAM
College

"Nick" . . . casual air . . . masking intelligent thinking . . . hint of mischief . . . reliable and capable . . . track enthusiast.

Indoor Track 2, 3; Outdoor Track 1, 2, 3; Football 1.

JACQUELINE BERRANE
Peabody

"Jackie" . . . seemingly quiet, really isn't . . . such pretty hair . . . excelled at apparatus in gym . . . neat as can be . . . found physiology a "fizz."

MARILYN BOWEN
Secretary

"Mal" . . . pleasing manner . . . will try anything once . . . a favorite of Mr. Bell . . . often heard saying "that's the breaks" . . . at her best in English.

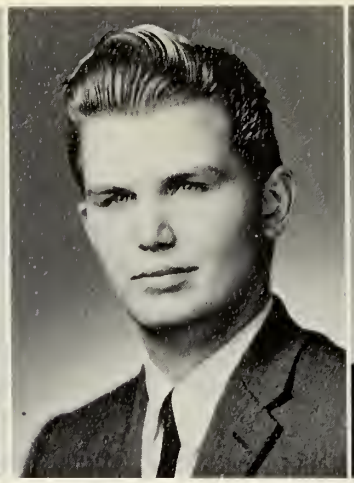

RICHARD BOYCE
Air Force

"Dick" . . . Tall blond . . . unassuming air . . . careful with his words . . . gives his vote to Mr. Philbrick . . . sky-high plans for his future.

DONALD BRODY
Undecided

"Donnie" . . . easy-going, unruffled disposition . . . an unpredictable driver . . . auto enthusiast . . . determined to prove it's a man's world.

Golf Club 3; Basketball 3.

DEBORAH BROWN
College

"Debby" . . . soft-spoken grace . . . ladylike demeanor . . . patience unlimited . . . calmly efficient . . . interested in music . . . superior student.

Band 1, 2, 3; Brass Choir 2; Library Council 2, 3; Intramurals 1; Junior Rotarian 3; Girls' State Alternate 2; N.H.S. 2, 3; Home Room Rep. 3; Honor Roll 1, 2, 3; Editor-in-Chief, *Reflections* 3; Honor graduate.

Began Making New Friends

HELEN BOTAISH
Executive Secretary

"Helen" . . . intelligent, capable lass . . . bright-eyed and wide awake at Mr. Cronin's Driver Ed. Classes . . . *Reflections* Life-saver . . . easy to like . . . gal of many talents.

Reflections Editor of Activities 3; *Mirror* 2, 3; Prom Committee 2; Intramurals 1, 2; Cheer Club 3; National Honor Society 2, 3; Amer. essay winner 2; Honor Roll 1, 2, 3; Junior Rotarian 3; Honor Graduate.

ROBERT BLAIR
Race Car Driver

"Bob" . . . Known for his laugh . . . always ready to talk cars . . . an avid hockey fan . . . loyal follower of the track team . . . never missed a meet . . . a good conversationalist and a great friend.

Is This Tough!

DOUGLAS BROWN
Architect

"Doug" . . . Likeable lad . . . jovial grin . . . always looking for a good time . . . free with his jokes . . . 101 prankster.

Football 1.

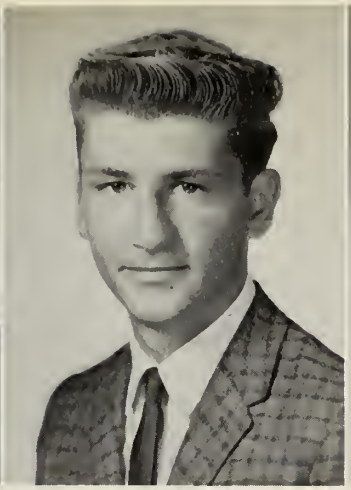

JOHN BROWN
College

"Johnnie" . . . witty and easy-going . . . known for his shy grins and distinctive laugh . . . amiable and alert . . . silent scholar . . . deep-voiced denizen of Demolay.

REBECCA BROWN
Music Education

"Becky" . . . as nice as she is talented . . . outstanding scholastically . . . interests lie in the field of music . . . quiet reflections and gentle speech . . . a bright future ahead of her. Band 1, 2, 3; All-State Band 3; Jr. Rotarian 3; Choir 1, 2, 3; Small Choir 1, 2, 3; Dramatic Club 1; Senior Play 3; N.H.S. 2, 3; Honor Graduate; *Reflections* Activities Editor 3.

BEVERLY BUCHANAN
Chandler

"Bevie" . . . mistress of the art of conversation . . . yet hates oral themes . . . met the challenge of Mr. Bell's class . . . can take a joke as well as play one . . . playful tease.

and Adjusting to the Routine

"Heaven On Earth"

GAIL BURKE
I.B.M.

"Gail" . . . bright, laughing eyes . . . portrait-pretty . . . winning smile . . . unfailing good nature . . . captivating Senior Prom Queen.

Student Council 1, 2; Traffic 1, 2, 3; Prom Committee 2, 3; Alternate Homeroom Representative 3; *Mirror* 3; *Reflections* 3; Queen of the Senior Prom.

JAMES BURKE
Marines

"Jim" . . . easily spotted by his "cool" walk . . . eats, drinks, and sleeps cars . . . hopes to become a civil engineer . . . but first a hitch in the Marines . . . a definite place for girls in his life.

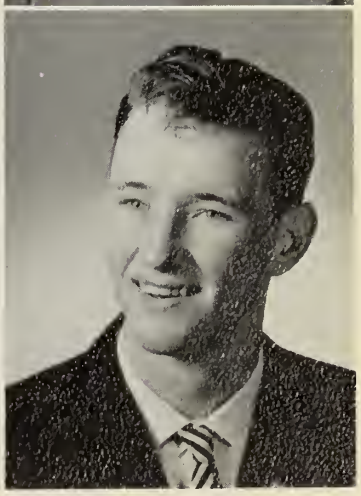

We Developed New Interest

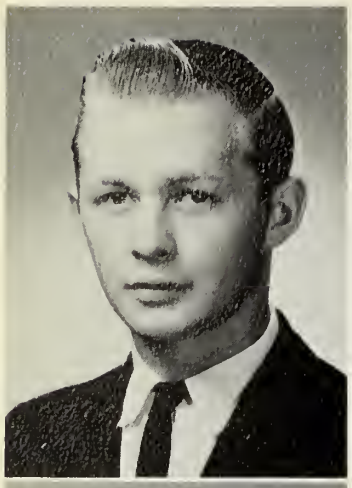

RALPH BYERS
Undecided

"Gene" . . . easy-going and congenial . . . a smile and happy "hello" for everyone . . . speedster on the highways . . . persuasive manner . . . no decision yet on future.

SHARON CAMPBELL
Secretary

"Sharon" . . . a heart-warming smile . . . an attractive cheerleader . . . capable, efficient, and fashionable . . . quick to blush . . . an all-American girl.

Cheerleader 1, 2, 3; Student Council 1, 2, 3; Traffic 1, 2, 3; Prom Committee 2, 3; Softball 1, 2; *Reflections 3.*

Offic

KENNETH CANHAM
College

"Ken" . . . knack for getting things done . . . unobtrusively and efficiently . . . versatile, capable leader . . . honor student . . . outstanding fellow . . . engineering his aim.

Basketball 1; Sci. Club, V.P. 3; Math Club 2, 3; V.P. of Class 2, 3; Math Quiz Team 2, 3; DHS Rep. at Nat. Youth Conf. on the Atom 2; Lib. Coun. 2, 3; Student Coun. 2, 3; NHS 2, 3; Boys' State 2, Sci. Quiz Team 3; *Mirror* 3; *Reflections* 3; Junior Rotarian 3.

JAMES CANNON
College

"Jim" . . . tall silent man . . . with charm in reserve . . . modest and unassuming . . . golf enthusiast . . . noted for doing English before first period . . . plans to be a meteorologist.

Golf 1, 2, 3.

MICHAEL CAPONE
College

"Mike" . . . happiest when eating . . . always seen at football games . . . tremendous sense of humor . . . never without friends . . . wants to become a chef . . . should be a good one.

Mirror 1, 2, 3; *Reflections* 3; Prom Committee 3.

SANDRA CAROSELLI
Chandler's

"Sandy" . . . poised, tractive girl . . . well-moc lated voice . . . pleasant a dition to Touraine's . . . adept at letter writing . . . well-qualified for success.

Intramurals 1, 3.

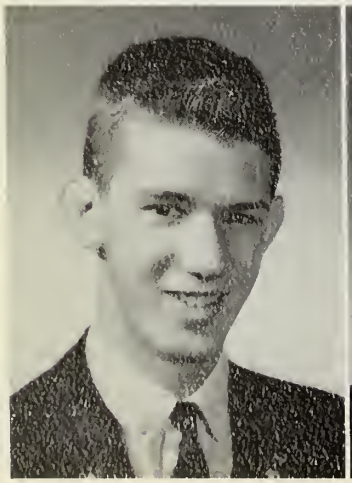

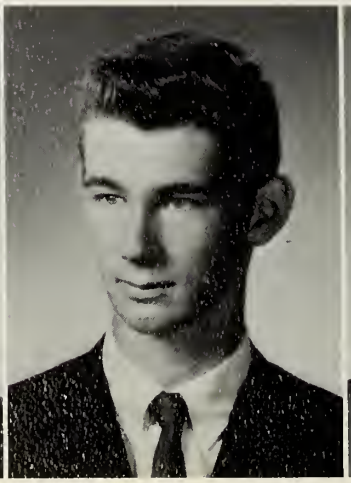

nd Formed New Clubs

Superintendent

JOHN CAWOOD
Accountant

"Larry" . . . easy to get along with . . . appreciative sense of humor . . . tall, good looking . . . rehabilitating cars and metal work, his favorite hobbies . . . campaigned for more studies, fewer classes.

Football 1, 3; Track 3.

THOMAS CASSIDY
Air Force

"Tommy" . . . One of the IA boys . . . enviable good looks . . . known for his blush . . . yet quite at ease with the fair sex . . . sharp clothes sense.

JUDITH CARR
Hairdresser

"Judy" . . . capable athlete . . . sincere, honest girl . . . witty remarks . . . top-notch homeroom representative . . . unbounded energy.

Basketball 1, 2, 3; Softball 1, 2, 3; Badminton 1, 2; Cheer Club 1; Homeroom Rep. 2, 3; *Reflections* 3.

LARAINE CARTER
Secretary

"Laurie" . . . sweet and quiet . . . flawless complexion . . . never temperamental . . . always poised . . . ladylike air . . . future gal Friday to some lucky executive.

Prom Committee 2.

BARBARA CARTY
College

"Barb" . . . 5' 4" . . . wish there were more . . . petite and demure . . . struggling with chemistry . . . and skiing . . . Mr. Smith's shy opponent.

Prom Committee 2; Cheer Club 3; *Reflections* 3.

JOHN CASSIDY
College

"Jay" . . . light-hearted prankster . . . casual attitude towards study . . . extremely neat . . . had a chance to shine in Mr. Barker's class . . . a personable lad.

MARY CHRYSTYNYCZ
Typist

"Mousie" . . . no bigger than a minute . . . just as valuable . . . warm-hearted, affable . . . modest and unassuming . . . loyal to the Manor.

DONALD CIBOTTI
Undecided

"Don" . . . keeps much to himself . . . known for enjoying himself in study halls . . . an ardent fan of Mr. McKay . . . always seen riding around in his blue Ford.

PHILETTA CLIFFORD
Librarian

"Phil" . . . an avid reader, often see in the library . . . excels in history . . . lover of the outdoors . . . horseback riding, her hobby . . . looks forward eagerly to college.

Camera Club 2, 3; Cheer Club 3; Dramatic Club 2; Library Council 2, 3; Senior Play 3.

WAYNE CLINTON
Technical School

"Wayne" . . . eyes sparkle with mischief . . . a warm smile . . . unperturbed air . . . works with electronics in his spare time . . . a loyal GEM man.

Audio-Visual 2.

Drew Up the Constitution

MARGARET CHRISTOPHER
I.B.M.

"Peggy" . . . Commercial whiz kid . . . always a dare-devil . . . ready for fun . . . known for being a bit of an imp . . . as well as an outstanding student.

National Honor Society 2, 3; Prom Committee 2; *Reflections* 3; Cheer Club 2, 3.

LUCILLE CHIASSON
Secretary

"Cille" . . . a friend of genuine worth . . . devoted and good-natured . . . ever-ready smile . . . incorrigible dimples . . . shy at first . . . making plans for future.

Prom Committee 3.

A thousand miles away

NANCY COCHRAN
College

"Nance" . . . school citizen par excellence . . . diversified talents . . . kept close rein on class purse strings . . . honor grad.

Band 1, 2, 3; Choir 1, 2, 3; NHS 2, 3, Sec. 3; Girls' State Rep. 2; Class Treas. 1, 2, 3; Library Council 2, 3; Junior Rotarian 3; Honor Roll 1, 2, 3; Write-up Editor *Reflections* 3; Small Choir 1, 2; All-district Band 1; All-district Orchestra 2, 3; All-State Orchestra 2, 3; Honor grad.; Senior Play 3.

LOIS COLANTUONI
Hairdresser

"Lo" . . . obliging and gay . . . unpretentious good looks . . . fun to be with . . . casual air . . . at ease in a group.

Prom Committee 3; Library Council 2, 3.

CHARLES COLLINS
Carpentry

"Chuck" . . . three-letter man . . . natural athlete . . . runs in the family . . . supremely adaptable . . . exceptionally well-liked.

Football 1, 2, Co-Capt. 3; Basketball 1, 2, 3; Baseball 1, 2, 3.

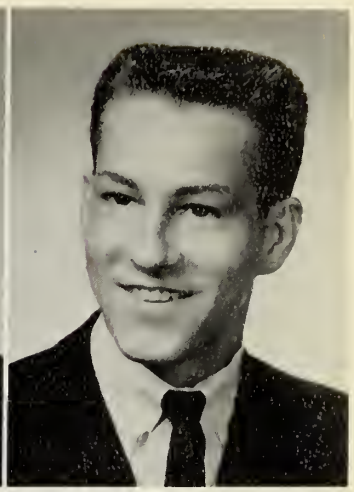

GEORGE CONOPKA
Air Force

"Podgie" . . . happy-go-lucky . . . short on stature, big on fun . . . ready good humor . . . a loyal friend . . . aims high with the Air Force.

and Elected Our Leaders

L' Artiste

GERRET CONOVER
Undecided

"Gerret" . . . accomplishes much in a quiet way . . . pleasant humor . . . mechanically inclined . . . a smile to put you at ease . . . at his best in Miss Grant's sixth-period studies.

A.V.A. 1; Science Fair 1, 2.

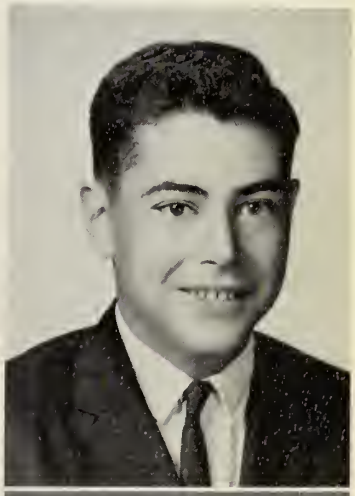

LOIS CONSTANTINE
Fashion Designer

"Lois" . . . joined us in her junior year after transferring from King Phillip . . . our "artiste magnifique" . . . sometimes quiet but always fun loving . . . exceptionally well-groomed . . . fashion minded . . . even designed and made her own prom gown.

Prom Committee 3.

As Juniors We Advanced

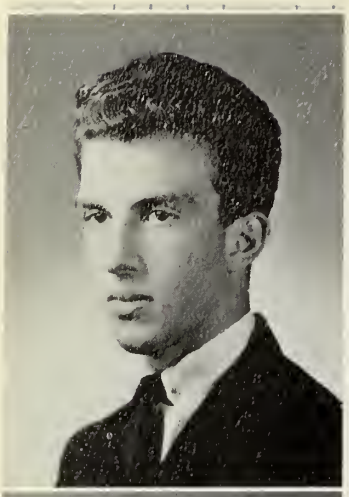

JOSEPH CORSO
College

"Joey" . . . one of the East Dedham boys . . . not too intrigued by school . . . a quick mind . . . definite plans of his own . . . ready for fun.

SUSAN COTTON
Dancer

"Sue" . . . striking blonde . . . grace in motion . . . as popular as she is pretty . . . superb leader of our majorettes . . . fine student . . . a versatile miss.

Majorettes 1, 2, Head 3; Honor Society 2, 3; Junior Rotarian 3.

Entering

DENNIS CROWLEY
Undecided

"Dennis" . . . Another Bob Cousy . . . courageous enough to challenge the faculty bowling team . . . sports enthusiast all the way . . . hint of imp . . . irresistible smile . . . bookroom specialist.

Baseball 1, 2, 3; Basketball 1, 2, 3; Football 2, 3; Track 3.

JOHN CYR
Technical School

"Phil" . . . self-possessed young man . . . slow, smile, his secret weapon . . . never perturbed . . . able harrier . . . sold on cars and electronics.

Cross Country Track 1, 2, 3; Outdoor Track 1, 3; Indoor Track 1, 2, 3; Junior Rotarian 3.

DIANE DeCENZO
Hair Stylist

"Dee" . . . pert and peppy . . . laughing brown eyes . . . quick to defend her beliefs . . . mad about clothes . . . always true blue.

Prom Comm. 2, 3; *Mirror* typist 3; *Reflections* 3.

DONNA DeCOSTE
I.B.M.

"Do Do" . . . A senior diminutive . . . a talkative miss, full of pep and bounce . . . eager for a good time . . . making plans for the future.

Glee Club 2.

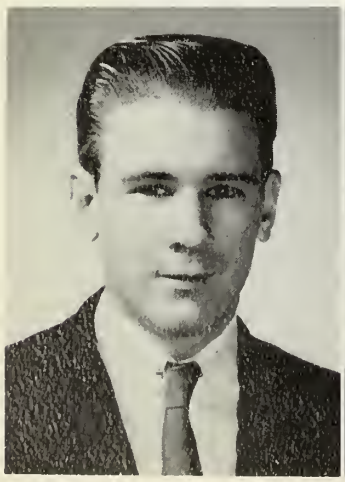

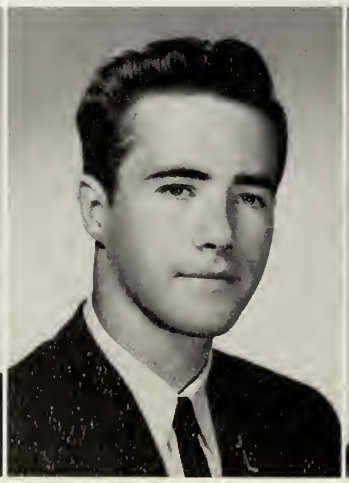

Academically and Socially

Dedham

GERALD DRISCOLL
Teacher

"Jerry" . . . tall, blond, good-looking . . . intensely loyal to Miss Marshall . . . occasionally deigned to recognize sophomore girls . . . kept *Mirror* editors on their toes . . . sociable scholar.

Prom Committee 2, 3; Drama Club 2, 3, V.-Pres. 3; *Mirror* 2, Co-Sports Ed. 3; *Reflections* 3; Library Council 1, 2; *Traveler* Teen Correspondent 3; Senior Play 3.

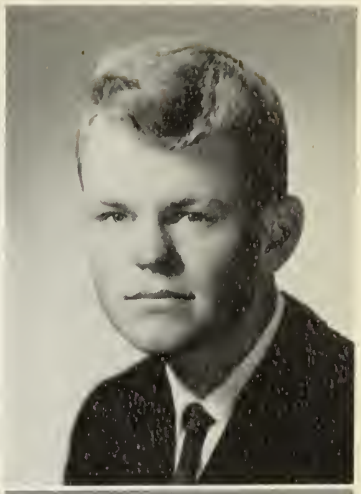

PETER DOWNEY
Northeastern

"Pete" . . . master of subtle humor . . . no advocate of hard work . . . three-inch steaks, his meat . . . considered physics challenging . . . came through in track meet crisis.

Audio Visual 1; Outdoor Track 2; Indoor Track 3.

KAREN DeCOSTE
Business School

"Karen" . . . dark eyes alight with expression . . . a touch of mischief . . . a bit on the bashful side . . . easy to tease . . . a dreamer with Florida on her mind.

ANTHONY DEFALCO
Work

"Tony" . . . reserved in manner . . . but not in generosity . . . his pet peeve, homework . . . thinks Dedham High needs more candidates out for sports . . . football and fishing, his diversions.

ROBERT DICK
College

"Bobby" . . . starts with the answer . . . and then creates the problem . . . Einstein in reverse . . . lots of charm . . . a really nice guy.

GEORGE DIETENHOFER
Undecided

"George" . . . shy and quiet way . . . dependable . . . lots of common sense . . . loves all types of sports, especially track . . . should be a sports statistician.

KAREN ENGDAHL
Nursing School

"Karen" . . . always there when needed . . . wistful air . . . willing to work hard for a cause . . . gracious and considerate . . . enjoys fried clams, English, and proms.

Future Nurses 1, 2, 3; Red Cross 1; Glee Club 2; Prom Committee 2, 3; *Reflections* 3; Cheer Club 3.

PAULINE EWALD
Legal Secretary

"Perky" . . . gay and light-hearted . . . long telephone chats, her downfall . . . capable and determined . . . invaluable to *Reflections* . . . may be Perry Mason's next secretary.

Homeroom Representative 2, 3; Alternate 1; Cheer Club 1, 2, 3; Library Council 1, 2, 3; National Honor Society 2, 3; *Reflections* Write-up Editor 3; *Mirror* Reporter 3; Honor Roll 1, 2, 3; Honor graduate.

LINDA FARRELL
Secretarial School

"Linda" . . . engagingly demure capacity for friendship . . . interested in world politics . . . a yen to serve . . . predominant school spirit.

Cheer Club 1, 2, 3; Library Council 3; Prom Committee 2, 3; Junior Red Cross 1; *Reflections* 3.

ARTHUR FATE
Mechanic

"Boom-boom" . . . sports enthusiast . . . every inch an athlete . . . relaxed manner . . . his motto—"Rest first, homework later" . . . baseball, his pitch.

Baseball 1, 2.

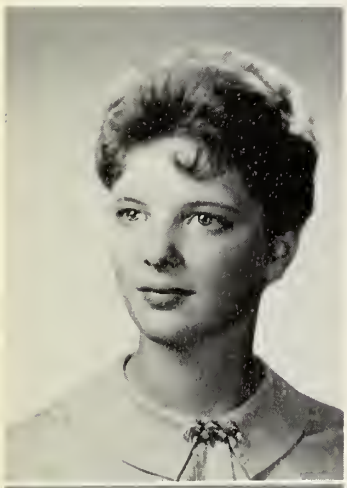

DONNA EKBERG
Dental Hygienist

"Donna" . . . Avid band and choir member . . . talents in reserve . . . an infectious smile . . . noted for her dimples . . . dependable, loyal friend.

Band 1, 2, 3; Choir 1, 2, 3; Small Choir 3; All-District Choir 3; Junior Red Cross 1; Biology Club 1; Dance Band 1; Senior Play 3.

ALICE DWYER
Medical Assistant

"Sam" . . . congenial and happy . . . likes dancing and tennis . . . looking for *Mirror* scoops . . . familiar sight at "Danny's" Market . . . asset to Dramatic Club.

Choir 1, 2; Lib. Council 1, 2; Dramatic Club 1, 2, 3, Sec. 2; *Mirror* 2, 3; *Reflections* 3; Cheer Club 3; Prom Committee 2.

We Held Our First Prom —

Who says Donna has dimples?

LEO FAY
Navy

"Tarzan" . . . ardent hockey fan . . . thinks Dedham High needs longer lunch periods . . . good sense of humor . . . personable and happy . . . featured in the shot put.

Track 2, 3.

JANET FEMINO
Undecided

"Jan" . . . small bundle of energy . . . known for her quips . . . a sports-car fan . . . saw the light and came to Dedham in her senior year . . . wasn't she smart?

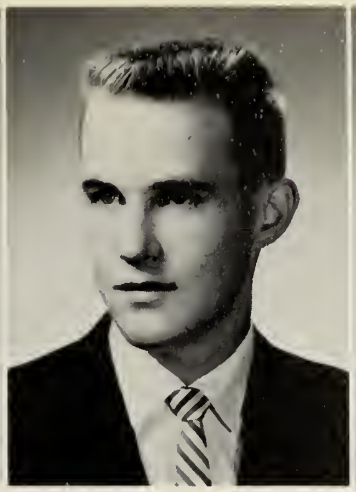

THOMAS FINN
College

"Tom" . . . our Student Conductor . . . enjoyed all social events . . . his one wish in life—to make a million dollars . . . frequently remonstrated with Mr. O'Brien . . . well-liked by all who know him.

Band 1, 2, 3, Student Conductor, 3; Glee Club 2, 3; Dixieland Band 3.

MARIANNE FIOLA
Nurse

"Fee" . . . Congenial and pleasant . . . wide-awake air . . . a ready listener . . . at her best when meeting new people . . . some day an excellent nurse.

Guidance Office 1, 3.

"Some Enchanted Evening"

What am I doing here??

ANNE FIORENZA
Pianist

"Anne" . . . whisper-soft voice . . . appealing brown eyes . . . incongruous greeting . . . "Hi there, hot shot" . . . inquiring mind . . . hopes to study at the Conservatory.

Prom Committee 3; Dramatic Club 3.

DOROTHY FISH
College

"Dotti" . . . inexhaustible store of energy . . . vivacious member of our cheering squad . . . always on her toes . . . distinctive giggle . . . rare quality of friendship.

Cheerleader 1, 2, 3; Traffic 2, 3; Student Council 3; Homeroom Representative 2; Softball 1, 2; Prom Committee 2, 3; Nurses' Aide 2, 3; *Reflections* 3.

And Thrilled to the Sound of

MARIE FISK
Nurse

"Fiskie" . . . quiet charm and friendliness . . . a sense of service . . . fleeting smile . . . unafraid of hard work . . . efficiency characteristic of a future nurse.

Future Nurses Club 1, 2, Vice-President 2; Junior Red Cross 2, 3; Library Council 1, 2, 3.

CHERYL GANONG
Airline School

"Sheri" . . . sparkling bright eyes and warm smile . . . portrait-pretty . . . boundless vitality at all athletic programs . . . led her cheerleaders to first place in Bay State Competition.

Cheerleader 2, 3, Captain 3; Cheer Club 1, 2, 3; Choir 1, 2, 3; Traffic 3; Library Council 1; Prom Committee 2; Alternate Homeroom Representative 2, 3; *Reflections* 3; Junior Rotarian 3; Senior Play 3.

A Moment

LAURENCE GATES
College

"Larry" . . . a diligent student . . . original sense of humor . . . clever repartee . . . hidden talent on the zither.

Class Ring Committee 1; Class Constitution Committee 1; Home Room Representative 1; Library Council 1, 2; Chess Club 2, 3; Cross Country Track 3; National Honor Society 2, 3.

CAROL GEMPKA
Secretary

"Dimples" . . . Talking is her speciality . . . cute smile . . . enjoys horseback riding and roller skating . . . never complains . . . will make a fine secretary.

DONALD GIBSON
College

"Donny" . . . quiet, gentlemanly lad . . . reserved and unassuming . . . a whiz at woodworking . . . an up-and-coming lad . . . should be a top-flight mechanical engineer.

CHARLES GILCHREST
College

"Charlie" . . . always ready for a political discussion . . . quiet, calm manner . . . a schoolboy miler . . . enjoys sports and music . . . military-minded.

Choir 1, 2, 3; Band 3; Cross Country 3; National Honor Society 2, 3; Harvard Book Award 2.

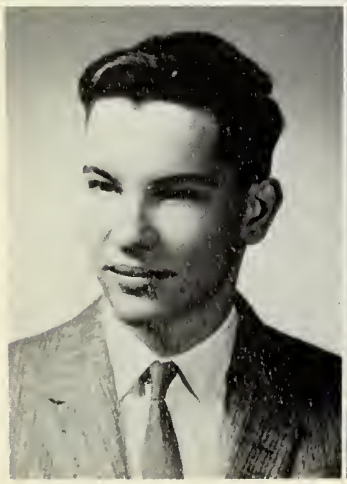

"Stereo on Stage"

for Reflection

INGRID HAHNE
Secretary

"Ingy" . . . dependable to the nth degree . . . a lover of all sports . . . with a special fondness for tennis . . . convictions firmly entrenched . . . capable student.

Tennis 1, 2, 3; Basketball 2; National Honor Society 2, 3; Library Council 1, 2; Intramurals 1, 2; Prom Committee 2, 3; *Reflections* 3.

JAMES GREGORY
Navy

"Jim" . . . devastating smile . . . a ladies man . . . unique talent for winning friends . . . popular sportsman . . . zest for fun.

Football 1, 2, 3; Baseball 2, 3.

CAROL GILLIS
Secretary

"Carol" . . . a bright gal . . . warm smile and unfailing good humor . . . gifted conversationalist . . . appreciative chuckle.

Cheer Club 2, 3.

VINCENT GIRARD
National Guard

"Vinnie" . . . fishing off Cape Cod rates with him anytime . . . motorboat enthusiast . . . spent much of his time in shop . . . sparing of words . . . yet enjoyed Mr. Philbrick's informative class discussions.

JOSEPH GRADY
Undecided

"Jay" . . . shock of red hair . . . makes you look twice . . . trigger-quick mind . . . carefree attitude . . . aiming at effortless graduation.

HARRY GRAFF
College

"Bud" . . . one in a million . . . man of character . . . a conscientious student . . . popular grid-iron star . . . a gentleman at all times.

Football 1, 2, 3, Co-Capt. 3; Basketball 1; Student Council 2, 3, President 3; Traffic 2, 3; Junior Rotarian 3; Track 1, 2; Prom Committee 2.

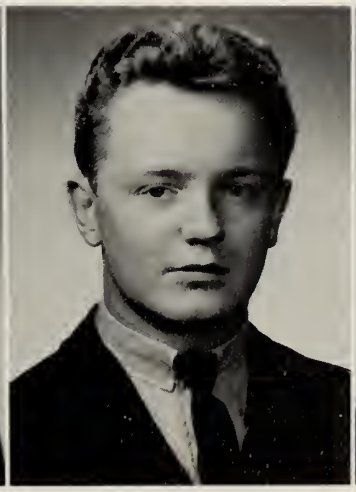

JOYCE HARGREAVES
Accountant

"Joyce" . . . demure, wistful air . . . neatly dressed . . . modest and unassuming . . . Mr. Toomey's fan . . . easily winning friends.

Honor Roll 1, 2, 3; Honor Graduate 3.

MARCIA HARTNETT
Hairdresser

"Marcia" . . . a lively girl around school . . . always talking to Carol, Christine, or Joyce . . . annoyed by time limits on her phone conversations . . . enjoys dances and parties . . . bemoans her expensive hobby of sweater collecting.

EDELINE HAWES
College

"Eddie" . . . known especially for her mischievous grin . . . her sweet, quiet appearance disguises vivacious and fun-filled personality . . . destined for a bright future.

Choir 1, 2; Band 2, 3; Library Council 2; Junior Red Cross 1; Future Nurses 3; *Reflections* 3; Junior Rotarian 3; National Honor Society 2, 3; Honor Graduate 3.

PATRICIA HAYES
Secretary

"Pat" . . . combination of scholarship and fun . . . honor roll regular . . . bouncing enthusiasm . . . track team's good luck charm . . . will make the perfect secretary.

Majorettes 2, 3; Cheer Club 1, 2, 3; National Honor Society 2, 3; Intramurals 1, 2; Honor Roll 1, 2, 3; *Reflections* 3; Business Club 3; Honor Graduate 3; Prom Committee 2, Chairman Invitation Com. 3; Junior Rotarian 3.

Our Superior Students

CHRISTINE HANIFY
Secretary

"Chris" . . . sparkling eyes and flashing smile . . . partial to Model A's . . . an addition to any traffic post . . . easy to tease . . . busy, popular senior.

Dramatic Club 2, 3, Treas. 2, Pres. 3; Student Council 3; Traffic Squad 2, 3; Choir 2, 3; Class Vice-President 2; *Reflections* 3.

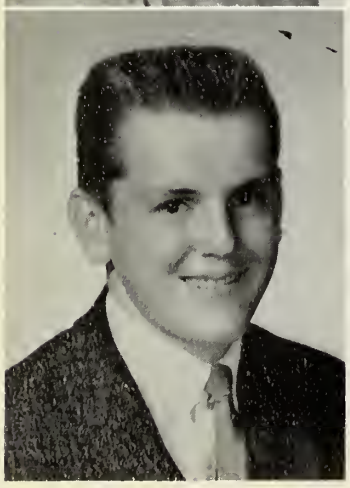

CHARLES HALE
Navy

"Chuck" . . . class cut-up . . . keeps things jumping . . . has a quip for everything and everyone . . . friendly and outgoing . . . an East Dedham boy.

I think I'm being followed.

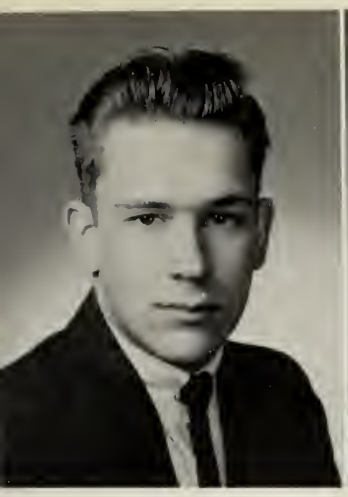

KENNETH HEDDERIG

"Ken" . . . bashful charmer . . . calm, cool, collected at all times . . . a talented musician . . . ambitious man . . . keeping his goal in view.

MICHAEL HIGGINS
Emerson

"Mike" . . . an able member of Mr. Barker's A.V.A. . . . interests lie along musical lines . . . a talented boy . . . good sense of humor . . . featured player in *"Cheaper by the Dozen."*

AVA 1, 2, 3; Choir 1, 2, 3; Small Choir 2, 3; All-District Chorus 3; All-State Chorus 3; Dramatic Club 2, 3; Radio Club 3; Senior Play 3.

KAREN HILLEGAS
Model

"Kar" . . . beautiful features . . . personification of grace . . . attractively attired . . . loves to dance . . . our choice for Miss America.

Prom Committee 2, 3; *Mirror* Typist 3; Cheer Club 1, 2, 3.

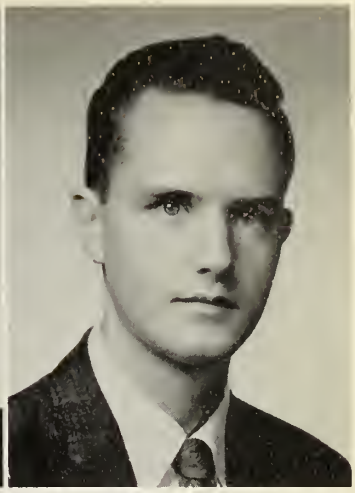

PAUL HUDSON
College

"Paul" . . . clever and resourceful in his own quiet way . . . easy going lad . . . yet accomplishes all he sets out to do . . . fully understood and enjoyed Miss Boynton's French Class.

Prom Committee 2, 3; Biology Club 1; *Reflections* 3.

Were Inducted Into N.H.S.

Sizing up the situation.

JOANNE HUESTIS
Hairdresser

"JoJo" . . . considerate of others . . . surprisingly good cook . . . easy-going and pleasant . . . never one to make a fuss . . . strongly in favor of a shorter school year.

ELIZABETH HUGHES
Teacher

"Betty" . . . glowing freshness . . . wisdom tempered by tact . . . warm smile of friendliness . . . prettiest of cheerleaders . . . senior superlative.

Class Secretary 1, 2, 3; Student Council 1, 2, Secretary 2; Traffic 1, 2, Marshal 3; Cheerleader 1, 2, 3; Nurses Aide 3; *Reflections* 3; DAR Good Citizen.

Represented Us at the UN . . .

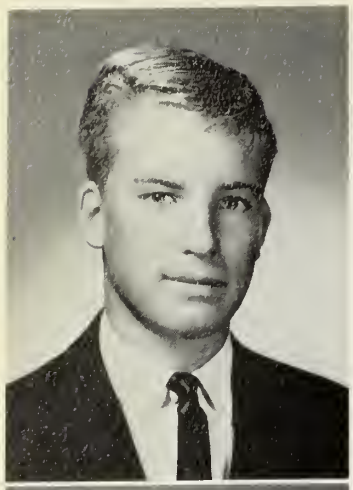

GERALD T. HUNT
College

"Tim" . . . Tall, blond, and happy . . . carefree and nonchalant . . . smilingly good natured . . . wayward blush . . . looking for a good time . . . always the gentleman.

Band 1, 2.

PAMELA JOHNSON
College

"Pam" . . . boating and skiing enthusiast . . . bright smile for all . . . willing, dependable worker . . . an able tennis player . . . light touch of humor.

Homeroom Rep. 1, 2, 3; Tennis Team 1, 2, 3; *Reflections* 3; Girls' Glee Club 1; Junior Red Cross 1; Cheer Club 1, 2, 3; Ski Club 3; Constitution Committee 1; Ring Committee 1.

The Path

PAUL KACHELE
Service

"Kash" . . . pleasant, fun-loving, and carefree . . . awed by the fairer sex . . . epitome of mischief and fun . . . a fine hockey player . . . a great friend.

Baseball 2, 3; Hockey 1.

JOSEPH KATCHPOLE
Teacher

"Joe" . . . outstanding senior . . . a man of determination and conviction . . . gets things done without any fuss . . . enjoys life, too . . . champion track star.

Baseball 1; Track 1, 2, 3, Capt. 3; Boys' State Rep. 2; Student Government Rep. 3; *Reflections* 3; Junior Rotarian, 3.

DEBORAH KAUFMAN
Secretary

"Debbie" . . . reliable scholar . . . known for talking and "giggle" attacks . . . an efficient secretary . . . loves swimming, boating, and bowling . . . will add a touch of spice to any office.

Intramurals 1, 2, 3; Cheer Club 3; Prom Committee 2; *Reflections* 3; Honor Graduate.

MADELINE KEAVENEY
Boston College

"Maddy" . . . girl in a whirl . . . breathless exuberance . . . intensely involved—all 4'1" of her . . . vivid raconteur . . . charming executive.

Cheerleader 1, 2, 3; Choir 1, 2, 3; Band 2, 3; Alt. Rotary Speaking Contest 1, 2; Americanism Essay Contest 2; Debate 1; Honor Roll 2, 3; *Reflections* Co-Photog. Editor 3; Junior Rotarian 3; Debate Club Captain 3; Sweethearts' Ball Dec. Comm. 3; Honor Graduate.

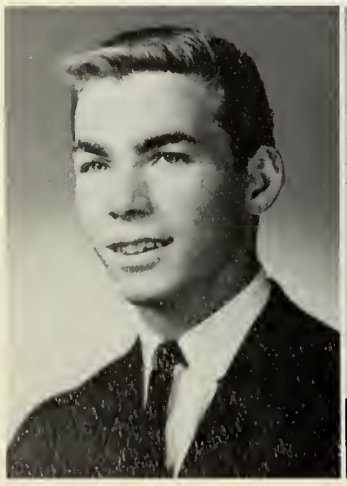

and Girls' and Boys' State

Homeward

NANCY KOE
College

"Nance" . . . a fun-loving girl . . . helped to hang Norman Norwood before the big game . . . takes tennis lessons from Pancho Gonzales . . . twice co-captain . . . should be a top student at U. Mass.

Choir 2, 3; Prom Committee 2; Basketball 2, 3, Capt. 3; Field Hockey 2, 3, Co-Capt. 3; Tennis 2, 3; *Reflections* 3.

FRANCIS KIRBY
College

"Frank" . . . extremely quiet . . . an excellent student and a real worker . . . easily embarrassed . . . cooperative in everything . . . modest master of all that he does.

ADRIENNE KELLEY
Secretary

"Ade" . . . tall, willowy blonde . . . appealing smile . . . mainstay of Touraine's . . . fashionably attired . . . an original gal.

Cheer Club 1, 2, 3; Prom. Committee 1, 2; *Mirror* 1.

JANICE KELLEY

"Jan" . . . quiet, unassuming personality . . . tall, wide-eyed wonder . . . fractured vocabulary drills . . . irrepressible giggle . . . unique oral compositions . . . radiant Queen of Junior Prom.

LEANNE KENNEDY
I.B.M. School

"Lee" . . . different sense of humor . . . long, brown tresses and hazel eyes . . . famous for her hour-long lunches . . . light-hearted attitude towards life . . . sure to be a success at IBM school.

PAUL KEOUGH
College

The "Key" . . . movable deadlines, editorial "blasts," the *Mirror* of our times . . . taking all in his stride . . . clever with words . . . easy to tease . . . hard to beat.

Student Council 3, Treasurer 3; Traffic 3; Football 1, 2, Captain 3; Track 2, 3; Class President 3; Junior Rotarian 3; *Mirror* 1, 2, 3, Editor-in-Chief 3; *Reflections* Sports Editor.

EILEEN LAVERDIERE
Secretary

"Cookie" . . . warm and friendly . . . never known to frown . . . flair for art . . . at her best in X period . . . looking for fun.

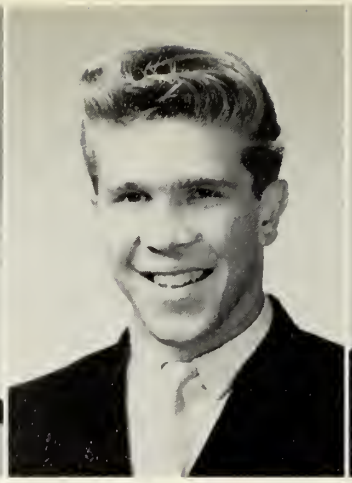

THOMAS LeVANGIE
Undecided

"Tom" . . . one of our East Dedham boys . . . flirtatious tease . . . ingratiating smile . . . has been known to eat three lunches . . . no stranger to hijinks . . . admired by the fair sex.

RICHARD LEWIS
College

"Dick" . . . celebrity in his "Titian-red, pin-striped" motor scooter . . . all 6'3 of him . . . out for laughs . . . expressive spontaneity . . . and beneath it all, a sharp mind.

Hockey 1, 2, 3; Outdoor Track 2; Band 1, 2, V. Pres. 3; *Reflections* 3.

ROBERT LEWIS
Army

"Bob" . . . famed for his oral compositions . . . enjoys Mr. Cawley's classes . . . likes reading, collecting records, and attending movies . . . solid Democrat . . . waiting to see Robert Kennedy as President.

As Seniors We . . .

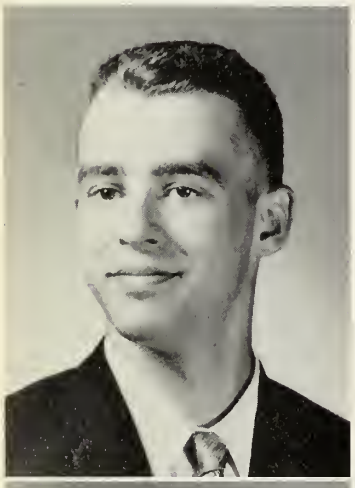

KENNETH LANE
Radio Repairman

"Kenny" . . . the shy type . . . a quiet addition to homeroom 103 . . . has an interest in TV repair . . . looking forward to graduation.

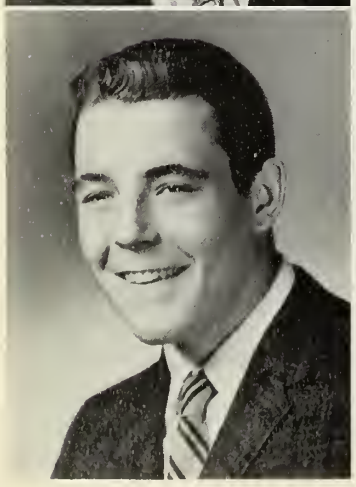

JOHN KRUG
College

"Horse" . . . our a+ athlete, whether it be on the gridiron, baseball diamond, or Arena ice . . . sometimes shy, but always good natured . . . enjoys duck hunting . . . admirers far and near . . . can't help liking him.

Baseball 1, 2, 3; Football 2, 3; Hockey 1, 2, 3, Capt. 2, 3.

And the Winnah—

MARY DAVID LINDSKOG
Lab Technician

"Davy" . . . blonde perfection . . . avid member of the band . . . meticulous nature . . . memorable Juliet in Rotary Contest . . . enchanted with her visit to Hawaii.

Band 2, 3; Choir 2, 3; Small Choir 2, 3; Dram. Club 1, 2, 3; Jr. Red Cross 1, 2, 3; *Reflections* 3; Science Club 3; All District Choir 3; Rotary Speaking Contest 3.

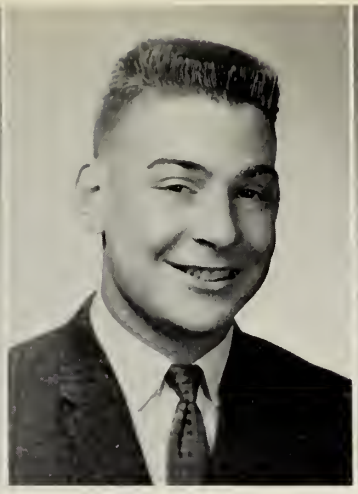

PHILIP LOMBARDI
Undecided

"Lumpy" . . . class wit . . . never at a loss for words . . . knowing air . . . loves music and can really jazz it up . . . a ball of fire.

Basketball Manager 1, 2, 3; Dixieland Band 1, 2, 3; Band 1, 2, 3; Choir 1, 2, 3; Dance Band 1, 2, 3; Prom Committee 2, 3; *Reflections* 3; Senior Play 3.

PATRICIA LONG
I.B.M.

"Pat" . . . fun loving . . . recent addition to Riverdale . . . candid and forthright . . . witty remarks . . . happiest when in her car.

Mirror 2, 3.

LINDA LOWELL
College

"Lin" . . . a quiet sophisticate . . . young intellectual . . . more than just a flair for the dramatic . . . talent for singing . . . but hopes to become an interior decorator.

Dramatic Club 1, 2, 3; Choir 1, 2; District and All-State Choir 1, 2; Rotary Speaking Contest 1, 2, 3; *Reflections* 3; Dramatic Festival 3.

Ascended to New Heights

Cool it, man!

DAVID LUCE
College

"Dave" . . . superlatively good natured . . . decidedly handsome . . . an ambitious go-getter . . . hopes to be another Ben Casey . . . a sure success.

Class Pres. 1, 2; Track 1; Cross Country 2; Band 1, 2, 3; Student Council 1, 2, 3; Traffic 1, 2, 3; Homeroom Rep. 1; Prom Committee 2; *Reflections* 3; Biology Club 1; Junior Rotarian 3.

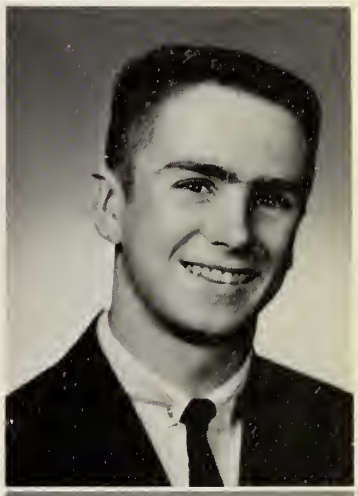

PETER LYNCH
College

"Pete" . . . never dull when he's on the scene . . . enjoyed Mr. Sheridan to the utmost . . . could talk for hours on science . . . a top-notch trumpet player . . . versatile young man.

Band 1, 2, 3; Biology Club 1; Science Club 2; Prom Committee 3; *Reflections* 3.

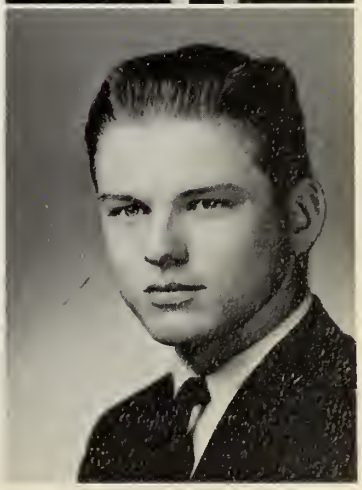

Chose Our Superlatives

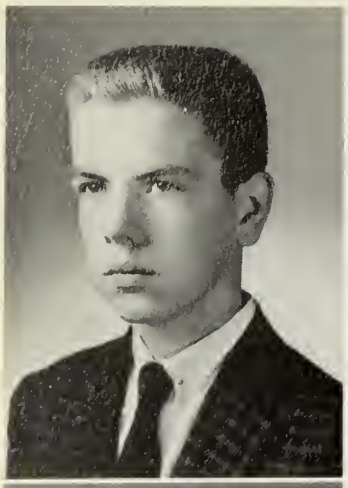

DOUGLAS MacLELLAN
Undecided

"Doug" . . . a non-conformist in all respects . . . famous for his unique bowling form . . . blond crew-cut his trademark . . . finds time for all girls . . . hates to leave DHS.

BARBARA MacWILLIAM
College

"Barb" . . . distinctive, casual look . . . cosmopolitan and individual . . . efficient and capable news editor . . . dreaming of returning to Europe . . . never too busy to chat.

Cheer Club 2, 3, Sen. Rep. 3; Dramatic Club 1, 2, 3; Junior Red Cross 2; Prom Committee 2; *Mirror* 2, co-news Editor 3; *Reflections* 3; Ski Club 3.

Court Hous

MARILYN MAIERS
Secretary

"Mar" . . . one of Miss Corley's future secretaries . . . soft-spoken in manner . . . but loud in praise of DHS . . . familiar sight at *Mirror* meetings . . . nice to know.

Cheer Club 2, 3; Glee Club 2; *Mirror* 2, 3, Feature Editor 3; Prom Committee 2, 3, Publicity Chairman 3; *Reflections* 3.

RONALD MANCINI
Work

"Ronny" . . . a boy with varied interests . . . lives by the code "Do unto others as they would unto you." . . . science, his best subject . . . likes to work with his hands . : . should be a good mechanic.

MARIE MARRONCELLI
Work

"Marie" . . . always an individual . . . shy and demure . . . except when cheering for the football team . . . warm smile . . . even disposition survives even crucial moments.

Cheer Club 1, 2, 3.

WILLIAM MARSH
College

"Bill" . . . DHS number 1 bachelor at large . . . easy going, carefree . . . seen riding on Peter's scooter . . . a "Friendly" guy . . . at his best in Mr. Sheridan's fourth-period physiology class.

Prom Committee 3; Homeroom Representative 1, 2, Alternate 3.

and New Class Officers

MARY McMANUS
College

"Mary" . . . a sweet, blue-eyed girl . . . liked by all her classmates . . . exceedingly conscientious . . . helpful and demure . . . with a mission to accomplish.

Choir 2, 3; Girls' Glee Club 1, 2; Small Choir 2; Dramatic Club 1, 3; *Mirror* 3; *Reflections* 3; Prom Committee 2, 3, Co-Chairman 3; Homeroom Rep. 3.

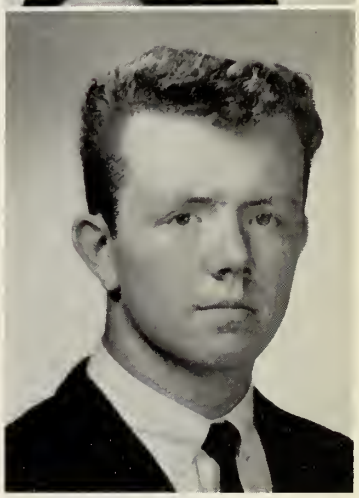

WALTER McGOVERN
College

"Wally" . . . smiling gay blade . . . fascinated by speed . . . practical jokes, his specialty . . . one of the B division boys . . . likes driving and Mr. Nunes' physics discussions.

Biology Club 1; Prom Committee 2.

for Norfolk County

ARTHUR MARTELL
College

"Art" . . . a whiz in science . . . a serious student . . . three-year band man . . . intent on the future . . . will someday be America's ace chemist.

Band 1, 2, 3; Science Club 2, 3; Math Club 2, 3; Science Quiz Team 2, 3; Library Council 3; Brass Choir 2; *Reflections* 3; Chess Club 3; Senior Play.

MICHAEL McDONNELL
Army

"Mike" . . . but "Malcolm" to a favored few . . . most likeable . . . unusual sense of humor . . . uproarious comments ended study hall tranquillity . . . enthusiastic supporter of school activities, especially the majorettes.

Track 2, 3.

JANET McELROY
Armed Forces

"Jan" . . . one of our high-steppers . . . true to Elvis . . . shone in phys. ed. class . . . enthusiastic and spirited . . . planning to join the military ranks.

Cheer Club 2, 3; Majorettes 3.

SUSAN McFARLIN
Nurse

"Sue" . . . a pleasing smile . . . sincerity linked with a sense of humor . . . on the verge of laughter . . . conscientious and studious . . . modest about her attainments.

Choir 1, 2, 3; Small Choir 2, 3; J.V. Field Hockey 1; Dramatic Club 1, 2; Future Nurses 1, 3.

JOHN MELEO
Undecided

"Mel" . . . sartorial splendor . . . girls envied his curly hair . . . always talking . . . disarming grin . . . persuasive manner . . . planning a life of luxury.

Senior Play

JOY METCALF
Art School

"Joy" . . . an individualist . . . enjoys a good gab on the phone . . . artistic magic at her fingertips . . . a terrific doughnut maker . . . thrived on stimulating discussions with Mr. Sheridan.

Prom Committee 3; Dramatic Club 1, 2, 3; Library Council 2, 3; *Reflections* 3.

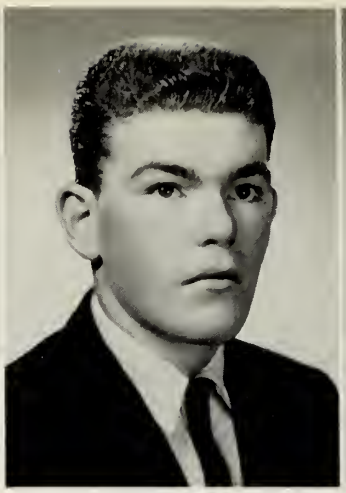

RONALD METCALF
Accountant

"Ronnie" . . . red curly hair . . . loved to make friends . . . carefree humor . . . humor . . . faithful to football team . . . Mr. Bell's favorite . . . an expert in shop.

Football Manager 1, 2, 3.

DAVID MOLANDER
Undecided

"Dave" . . . hopes to be a millionaire . . . nonchalant attitude . . . favorite pastimes include being social and listening to records . . . enjoyed school immensely . . . especially lunch . . . definite views about English class.

Enjoyed Our Second Prom

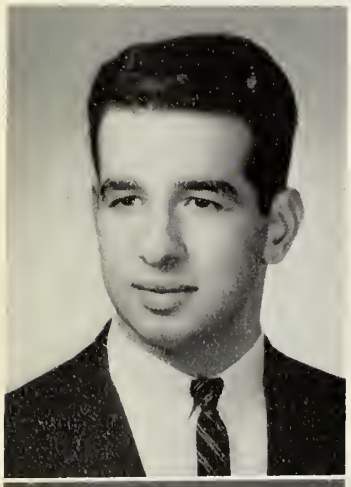

RICHARD MEDWAR
Accountant

"Richie" . . . "Hold it, folks!" . . . joined us as a senior from English High . . . active there in sports and student government . . . quickly made many friends at D.H.S. . . . flashing smile made it easy.

BONITA McMURTERY
Secretary

"Bonnie" . . . a perpetual talker . . . never at a loss for words . . . pizza, her weakness . . . extremely sociable . . . engaging gaiety.

Library Council 3.

Please, mother, I'd rather do it myself.

FREDERICK MOLANDER
College

"Mo" . . . As affable as they come . . . definitely hockey-minded . . . seen at the Plaza . . . usually with Dick Naas . . . planning a career in dentistry.

Varsity Hockey 2, 3.

SANDRA MONROE
Nurse

"Sandy" . . . never perturbed . . . except by teasing . . . then watch out! . . . quick to catch the humor in all situations . . . light-hearted chatter in 116 physiology . . . the best of company.

Future Nurses 3.

THOMAS MOONEY
College

"Tom" . . . strong, silent type . . . courtesy unlimited . . . slow grin, engaging good nature . . . calmly efficient as A.V.A. director . . . interested in electronics as well as anything nautical.

A.V.A. 1, 2, 3, Student Director 3.

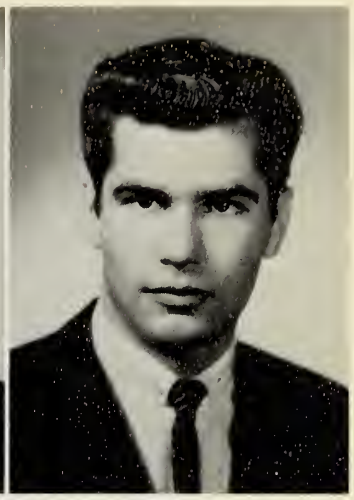

ROBERT MORALES
Undecided

"Jose" . . . known for his Latin charm . . . always meticulous in his dress . . . one of the leaders of 4-0 . . . dazzling smile . . . impresses the girls.

"Heaven on Earth"

Beach Boy

DIANNE MORGNER
Work

"Dianne" . . . Loquacious as can be . . . especially winning ways . . . favorite color, navy blue . . . slow smile . . . definite ideas about the future.

Library Council 1, 2, 3.; Intramurals 1.

ETHEL MUCCIACCIO
Hairdresser

"Eth" . . . unfailing good nature . . . sparkling wit . . . meets trying situations lightly . . . generous and warm hearted . . . on hand when needed.

Alternate Homeroom Rep. 2.

Walloped Norwood

JOSEPH MUELLER
College

"Joe" . . . quiet, undisturbed way of doing things . . . college bound . . . true to *Mirror* . . . writing ability unlimited . . . fine student, wonderful friend.

Mirror 2, 3, co-news Editor 3; *Reflections* 3; Outdoor Track 2, 3.

CHRISTINE MUNROE
Telephone Company

"Chris" . . . 5'3" blonde . . . mischievous gleam in her eyes . . . disarmingly frank . . . feet firmly on the ground . . . perceptive literary critic . . . new-penny brightness.

Spiritual

JUDITH MURRAY
Secretary

"Judi" . . . lovely raven tresses . . . the life of 3F . . . warm, winning personality . . . loved to spend time at the library.

Prom Committee 3

RICHARD NAAS
College

"Dick" . . . ambitious and persevering . . . clean-cut good looks . . . enjoyed Mr. Cronin's 7 a.m. driver ed. classes . . . courteous and self-possessed . . . a future history major.

Golf team 1; Cross Country 3; Choir 3; Small Choir 3; All-District Choir 3; Senior Play 3.

GEORGE NICHOLSON
Aircraft Engineer

"George" . . . says little . . . but makes a lot of sense . . . an auto enthusiast . . . steers clear of women drivers . . . noted expert on all types of engines . . . a future president of TWA.

JAMES O'CONNELL
Undecided

"Oakie" . . . Our best-looking boy . . . class superlative in more ways than one . . . sparkling bright eyes and personality to match . . . comes from a long line of hockey stars . . . laughter goes with him everywhere.

Hockey 1, 2, 3; Golf 2, 3; *Reflections* 3.

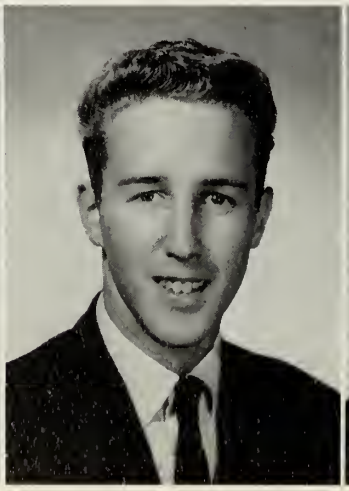

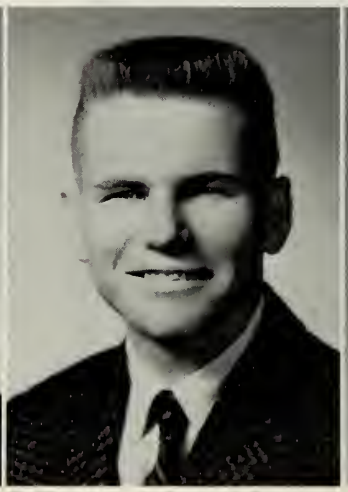

at the Thanksgiving Game

Guidance

MARCIA PARSONS
College

"Marsh" . . . happy and lively . . . bright and witty . . . enjoys singing, dancing, and basketball . . . active participant in extra-curricular activities . . . a joy to know.

Future Nurses 1; Basketball 2; Choir 1, 2, 3; Dramatic Club 1, 2, 3; Prom Committee 2, 3; *Reflections* 3; Senior Play 3.

JOSEPH PAGLIUCA
College

"Pags" . . . reticent, but amiable . . . quiet smile . . . sports minded . . . a good friend . . . hopes to be a teacher . . . pet peeve, mechanical drawing.

Track 1, 2, 3.

EDITH OLSON
Secretary

"Edie" . . . thoughtful green eyes . . . adept at playing piano . . . quiet, pleasant manner . . . favorite subject —office machines . . . a bright gal . . . sure to be a good secretary.

EDITH O'DONNELL
Undecided

"Edie" . . . fun-loving senior . . . a sports enthusiast . . . whiz on the softball field . . . known for her delicious ravioli in home economics class . . . a likeable gal.

Softball 1, 2, 3; Cheer Club 2, 3.

JEAN O'NEIL
Hairdresser

"Jeanie"... little girl charm . . . quiet and modest . . . a certain smile . . . prefers to listen . . . except when cheering the football team.

Cheer Club 3.

MICHELLE PACELLA
Salesgirl

"Mish" . . . refreshing as a hint of mint . . . straight-forward observations . . . cute as a button . . . fashion conscious . . . chic hairdo . . . spirited sprite.

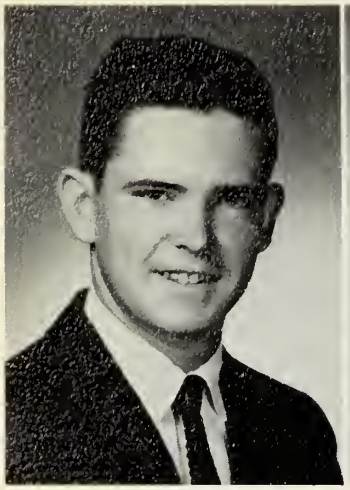

EDWIN PATON
College

"Ed" . . . ready wit . . . indispensable anecdotes . . . rare capacity for understanding . . . excels in all forms of math . . . future chemist.

Football 2, 3; Track 1, 2, 3; Science Club 1, 2, 3.

CAROLYN PATTERSON
Registered Nurse

"Carolyn" . . . sights set on a definite goal . . . accomplishes much in a quiet way . . . picture-pretty features . . . efficient and neat . . . friendly to all.

Future Nurses 1, 3; Junior Red Cross 1.

JOHN PEDROLI
College

"Wheels" . . . A potential college halfback . . . a credit to the school on and off the field . . . given honorable mention for all-scholastic track and football . . . surprisingly quiet and modest . . . shyness constantly plagues him.

Football 1, 2, 3, Co-Capt. 3; Indoor Track 1, 2; Outdoor Track 1, 2; Baseball 1; Junior Rotarian 3.

EDWARD PERETT
Northeastern

"Ed" . . . slow, easy-going manner . . . industrious and cooperative . . . an excellent student . . . always ready for a discussion . . . readily inspires confidence.

Science Club 2, 3; Math Club 2, 3; Science Quiz Team 3; Boys' State Representative 3; Science Fair 2; National Honor Society 2, 3; Junior Rotarian 3.

And Sent Our Representative

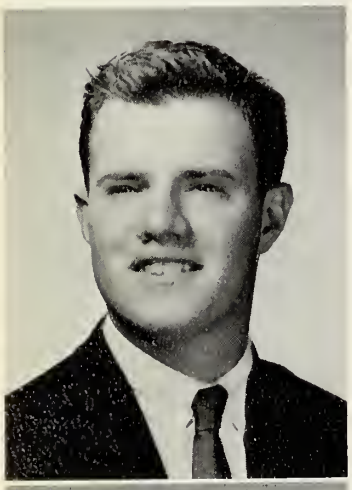

SABINO PASQUALE
College

"Sam" . . . Spanish scholar . . . stamp and reading enthusiast . . . felt boys should join the cheer club . . . ambitious and hard-working . . . Future B.U. Intellectual.

Dramatic Club 3.

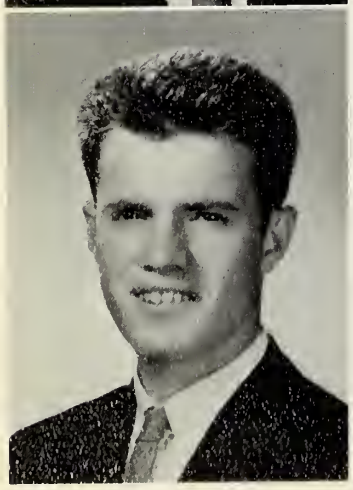

ANTHONY PASQUALE
Newman Prep

"Tony" . . . a devoted track man . . . enjoyed English with Mr. Barker . . . lives by his motto—"Have fun while you can." . . . novel ideas for improving DHS . . . biggest problem for now, his car.

Track 1, 2, 3.

Don't they ever shut up?

SHIRLEY PETERSON
Hairdresser

"Shirl" . . . Shy good-nature . . . bouffant hair-do . . . always an individual . . . cute dimples . . . "giggles" occasionally overcome her . . . happiest on vacations.

Prom Committee 3.

ERNEST PETRILLO
Registry Officer

"Ernie" . . . the "importance of being Ernest" . . . nonchalance plus . . . "a poet is he" . . . keeps Liggetts in business.

Football 2.

ANNA POYDAR
Nursing School

"Anna" . . . sensitive and understanding . . . devoted to the Future Nurses and choir . . . helpful and loyal . . . usually found arguing with Ernie during X . . . a future Florence Nightingale.

Future Nurses 3; Choir 1, 2, 3; Dramatic Club 2, 3; Biology Club 1; Dramatic Festival 3; Senior Play 3.

THERESA PREVETT
Receptionist

"Babe" . . . fashion favorite . . . impeccable taste . . . beguiling smile . . . lobster her weakness . . . proms, her delight.

Library Council 1, 2, 3; *Mirror* 3; Prom Committee; *Reflections* 3; Basketball 2.

to Student Government Day

I don't believe it!

ANTHONY PRISCO
Undecided

"Tony" . . . makes a pair with Tony Ricci . . . doesn't waste words . . . each one is valuable . . . ready for a good time . . . more and longer X-periods get his vote.

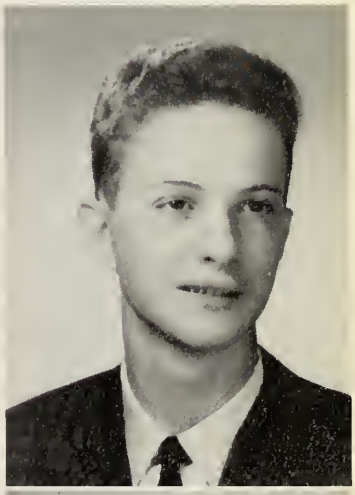

JOHN QUADROS
College

"John" . . . a quiet lad . . . occasionally inveigled into mischief by slightly talkative friends . . . always a gentleman . . . a hard worker and conscientious student . . . hopes to be a meteorologist.

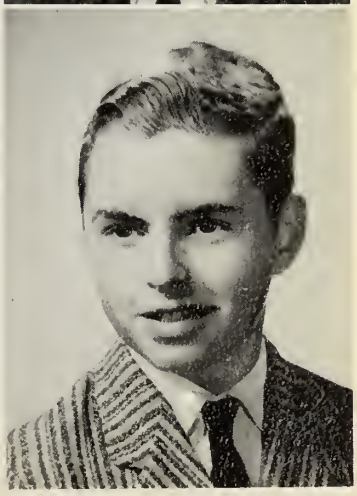

Our Cheerleaders Captured

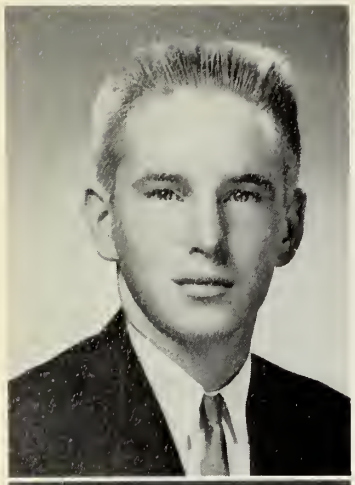

JOHN QUILTY
College

"Johnny" . . . our best dancer . . . marvelous disposition . . . courageous referee at faculty basketball game . . . thoroughly nice. enjoyed Mr. Yonker's current affairs classes.

Baseball 1; Football 2, 3; Basketball 1, 2, 3; Senior Play 3.

ELLEN RANDO
Work

"Ellen" . . . a quiet, dark-eyed miss . . . should be a model . . . a weakness for pizza . . . easy to like . . . enjoyed clerking with Mr. Quale.

Library Council 3.

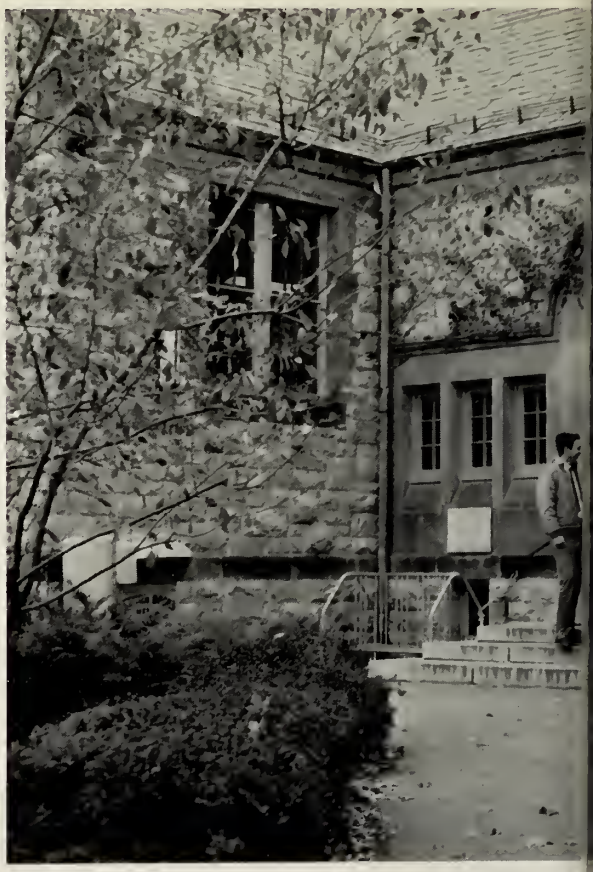

Our picturesque library

NORA RAUDINA
College

"Nora" . . . an elusive quality about her . . . a dreamer of dreams . . . flair for acting . . . music in her heart . . . invaluable to *Reflections*.

Junior Red Cross 1; Dramatic Club 1, 2; *Reflections* Photography Editor; Choir 1, 2, 3.

CHARLES REEVES
Northeastern University

"Chuck" . . . familiar figure on basketball court . . . completely innocent air . . . but just watch him at work in study hall . . . reached an understanding with Mr. Foley . . . a likeable lad.

Basketball 1, 2, 3; Baseball 1, 2.

DANIEL REGAN
School

"Dan" . . . plans to be a millionaire . . . thought math classes would help . . . effortless good nature . . . always courteous . . . except when ranking Charlie.

PATRICIA REGAN
Business School

"Patty" . . . a roguish twinkle in her eye . . . enthusiastic supporter of school activities . . . faithful track spectator . . . easy to like . . . a pleasant miss.

Prom Committee 3; *Reflections* 3; Choir 1, 2, 3; Cheer Club 2, 3; Business Club 3.

the Bay State Trophy

The Reference Nook

ALFRED RICCI
Undecided

"Fred" . . . carefree disposition . . . easy to see why he is our best-natured boy . . . one of Mr. Cawley's "pets" in civics . . . a real slugger on the baseball team . . . feels his car is worth all the trouble it gives him.

Baseball 2, 3.

KATHLEEN REYNOLDS
Teacher

"Kathy" . . . dependable as they come . . . a good sport . . . even against odds . . . congenial and considerate . . . a popular miss.

Basketball 2, 3; Softball 2, 3; Intramurals 2; Library Council 2, 3; Prom Committee 2, 3; *Reflections* 3.

NORMAN RESHA
College

"Norm" . . . contagious exuberance . . . master of the spoken word . . . never daunted . . . resourceful student . . . always surrounded by females . . . seen often driving his new convertible.

Student Council 2; Traffic 2, 3; Dram. Club 1; H.R. Rep. 2, 3; Baseball 1, 2, 3; Library Council 1, 2, 3; Rotary Speaking Contest 1, 2, 3; Debate Club 2; Photography Club 1.

ELIZABETH REHLING
College

"Bette Jane" . . . always on the go . . . active school citizen . . . warm and sincere . . . always well-dressed . . . hopes to be a fashion designer.

Dramatic Club 2, 3, Vice-Pres. 3; Choir 2, 3; Homeroom Rep. 1; Prom Committee 2, 3; Library Council 3; Cheer Club 1, 2, 3; *Reflections* 3.

DAVID REID
Wildlife Manager

"Dave" . . . Tall in stature . . . stands high in the opinion of his classmates . . . unusual specimens for biology lab . . . preference for blondes . . . at ease in oral composition . . . looking forward to college.

Biology Club 3; Choir 1, 2, 3; Glee Club 1, 2, 3.

DONALD REISSFELDER
Undecided

"Reissy" . . . rollicking redhead from Riverdale . . . spent X-period guarding the senior corridor . . . managed to get a little schoolwork done too . . . automobile enthusiast with a real knack for fixing transmissions.

Football 1.

MARY ROBERTS
I.B.M.

"Mar" . . . brightened all her classes . . . capable girl with a sunny disposition . . . irked by homework . . . often seen with Shirl . . . always asking questions.

Library Council 1, 2, 3; Prom Committee 2.

DOROTHY ROEMER
Hairdresser

"Dot" . . . gentle reserve . . . consoling confidante . . . understanding friend . . . attracted to Texas . . . lots of spirit.

Future Nurses 1, 2; Cheer Club 1, 2, 3; Intramurals 2.

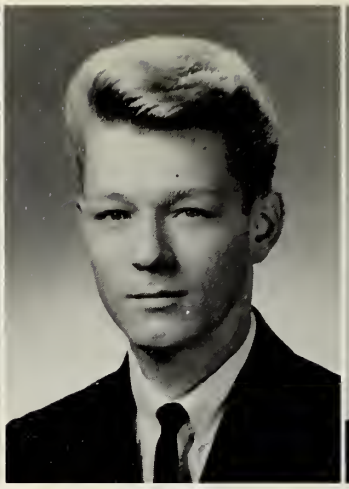

JOHN ROLFE
Commercial artist

"Jack" . . . good-looking, well-dressed . . . neat as the proverbial pin . . . extremely talented artist . . . *Reflections* cover designer . . . a mind of his own.

Mass. Art Rep. 1, 3; Prom Committee 2, 3; *Mirror* 2, 3; *Reflections* Art Editor 3.

JAMES SAHAKIAN
Boston University

"Jim" . . . quiet determination and drive . . . rewarding smile . . . scientific quiz kid . . . mastermind of club 110 . . . an intelligent lad.

Science Club 2, 3; Science Quiz Team 2, 3.

And Athletes Attained

GINEVIA RIZZI
Model

"Jenny" . . . quiet but sweet . . . only vice, talking on the phone . . . pet peeve, crowded lunch lines . . . likes to sew, listen to the radio, and drive her car . . . will miss Mr. Philbrick's class.

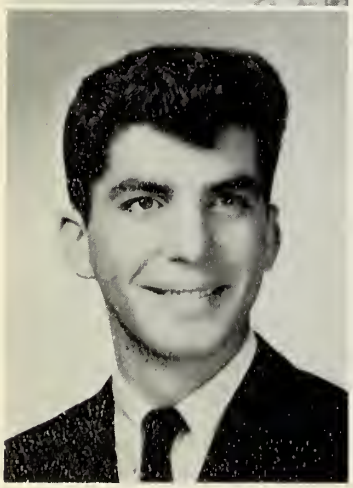

ANTHONY RICCI
Work

"Tony" . . . easy to get along with . . . hard to get along without . . . so proud of his Italian-Irish background . . . accounts for his good looks . . . fun to know.

Come up and see me sometime.

DOROTHY SALVATORE
Work

"Dottie" . . . effervescent humor . . . distinctive laugh . . . life of every class . . . generous and considerate . . . a good friend.

Business Club Pres. 3.

CAROLYN SARRO
Secretary

"Carol" . . . unassuming manner . . . her special love, pizza . . . seen at Dunkin Donuts . . . would love to be the recipient of Mr. Anthony's tax-free check.

Intramural Basketball 1; Cheer Club 1, 2, 3; *Reflections* 3.

JOSETTE SAUVÉ
Nursing School

"Josie" . . . many interests . . . many friends . . . sweetest smile this side of anywhere . . . simple reserve . . . pet peeve, teased hair . . . looking to a happy future.

KAREN SCHMIDT
Secretary

"Schmitty" . . . shy smile . . . belies an impish gleam . . . sensible, with a touch of wit . . . easy to get along with . . . enthusiastic football fan.

Cheer Club 1, 2; Future Nurses 1, 2.

Special Recognition

Girls, you're not following.

EDWARD SCHOENER
Service

"Eddie" . . . ready for fun . . . library his base of operations during X period . . . getting up in the morning his biggest chore . . . proud of his collection of old records . . . one of Mr. Philbrick's boys.

Student Manager Football 2, 3.

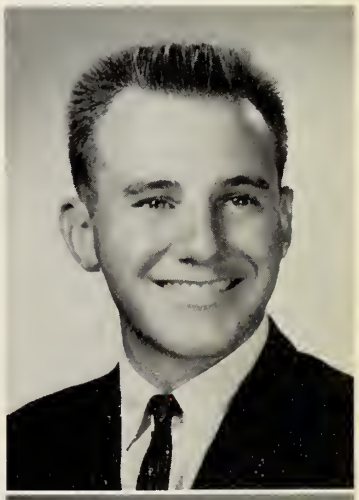

SUSANNE SCHOENER
I.B.M.

"Susie" . . . outspoken individualist . . . definite opinions . . . discerning mind . . . advocates long vacations . . . looking for fun . . . provocative wit . . . stands out in a crowd.

As the End Approached

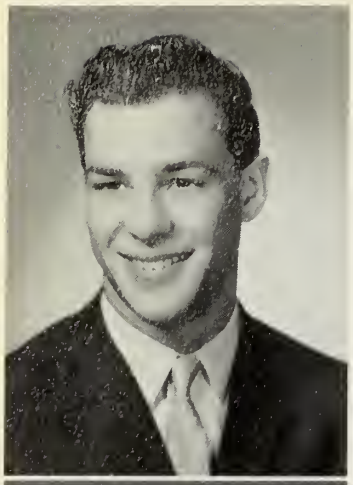

JOHN SCOTT
Navy

"Scotty" . . . always courteous . . . not averse to fun . . . sleeping and driving, his favorite pastimes . . . decidedly good-looking . . . soon to wear blues—courtesy of Uncle Sam.

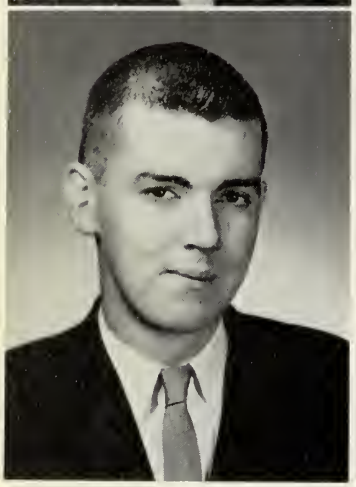

EDWARD SCOTTON
College

"Ed" . . . tall and quiet . . . a terrific guy . . . known in club 110 as "teletype Ed" . . . the running manager of indoor track . . . a good student destined for B.C.

Indoor Track 1, 2, Manager 3; Outdoor Track 1, 2, 3; Cross Country 1, 2, 3, Manager 3; Chess Club 3; Philosophy Club 3.

Powder House

ELIZABETH SCULLY
Undecided

"Betty" . . . small bundle of energy . . . mischievous smile . . . good worker . . . not easily influenced . . . decidedly loquacious.

WILLIAM SESTITO
Undecided

Bill . . . Strong, silent type . . . ready to give more than he takes . . . self-reliant and dependable . . . stock car enthusiast . . . known for his crew cuts.

JOHN SHEA, JR.
Wentworth

"Jerry" . . . "Music, music, music," . . . first saxophonist and president of our band . . . enjoyed Mr. Philbrick's class . . . often seen with his secretary . . . hopes to become a draftsman.

Band 1, 2, 3, President 3; Dance Band 3; All-District Band 2.

MARIS SILARAJS
College

"Maris" . . . subtle sense of humor . . . laughter lurking even at serious moments . . . known to blush . . . flair for mathematics . . . a very likeable chap!

Basketball 1, 2, 3; A.V.A 1, 2, 3.

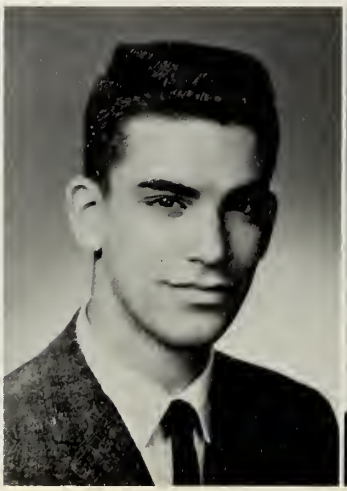

We Were Eager and Excited

Rock

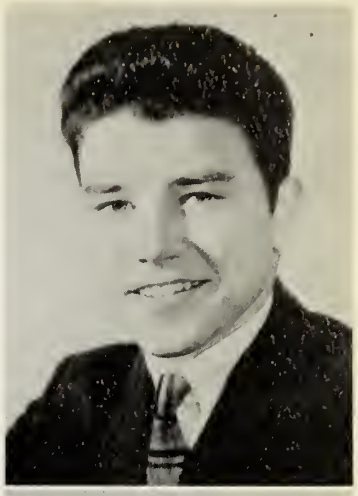

PAUL SOMERS
College

"Paul" . . . versatile athlete . . . a favorite with the girls . . . Pepsodent smile . . . hopes to enter politics . . . sure to be Governor some day.

Track 2, 3; Hockey 1, 2, 3; Golf 2; *Reflections* 3; Choir 2.

GLORIA SMITH
Work

"Gloria" . . . a tall, dark-haired miss . . . laughter along the way . . . navy, her best color . . . smile adds to her face value . . . concerned about her future.

CHRISTINE SILVA
College

"Chris" . . . neatness personified . . . dash of sophistication . . . meets every crisis with "Well, really!" . . . specializes in sodas at Cole's . . . hopes to be a social worker.

Prom Committee 2; Dramatic Club 2.

DAVID SIMMONS
Mechanical Engineer

"Dave" . . . tall, shy, good-looking . . . quiet good nature . . . determined and ambitious . . . working on cars, his favorite diversion . . . accomplished mathematician.

Football 3.

JOSEPH SINCLAIR
College

"Joe" . . . future Benny Goodman . . . shone at exchange concerts . . . admirably directed prom decorations . . . trusted employee of Friendly's . . . a bright spot in his classes.

Basketball Mgr. 2; All-State and All-District Bands 2; Band 2, 3, 4; Junior Prom Decorations Committee 2; Prom Decorations Chairman 3; Senior Play 3.

JAMES SMART
Technical School

"Jim" . . . small package of dynamite . . . lively addition to any group . . . million-dollar smile . . . never ruffled . . . can't resist a good time.

Senior Play 3.

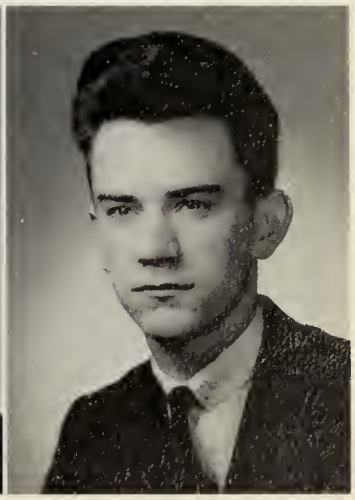

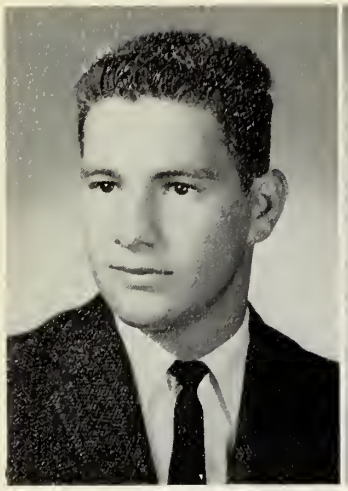

RICHARD SQUILLACE
Northeastern

"Rich" . . . one of Dedham High's outstanding members . . . whether on the golf course or in the laboratory . . . quite the deer hunter . . . our scientist of tomorrow . . . with his determination we're sure he will be a success.

Hockey 1, 2; Golf 1, 2, Capt. 3; Science Club 1, 2, 3; National Honor Society 2, 3; Science Quiz Team 2, 3.

JOYCE STEINBACHER
Beautician

"Joyce" . . . shy and petite . . . gentle air . . . always eager to support the teams . . . water skiing expert . . . fashionable clothes designer.

Field Hockey 1; Traffic 2, 3; Prom Committee 2; Cheer Club 1, 2, 3, Pres. 3; *Mirror* 3; *Reflections* 3.

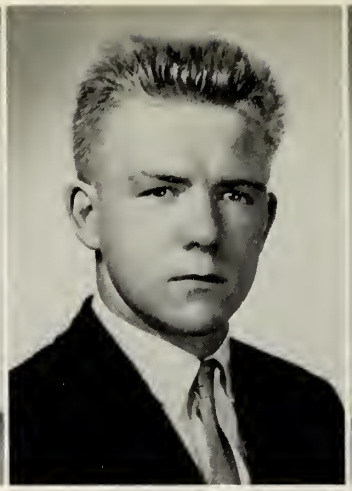

WALTER SWEETSIR
Undecided

"Buddy" . . . born mechanic . . . keeps busy tinkering with car . . . forever joking . . . carefree, light-hearted . . . course, industrial arts . . . pet peeve, 3rd lunch . . . ambition, to get through life.

Football 2; Basketball Mgr. 2.

BARBARA THOMAS
Clerk-typist

"Barb" . . . always smiling . . . quiet but nice . . . attractively dressed . . . pet peeve, crowded cafeteria . . . Civil Service bound . . . asset to any office.

Choir 1, 2, 3; Prom Committee 2, 3, Chairman 3.

ROBERT SPEIGEL
Navy

"Pinky"—a real tease . . . seen at all DHS record hops . . . dancing up a storm . . . fun to have around . . . joined us in our junior year . . . and are we glad he did!

ELIZABETH SPEAR
Secretarial School

"Bette" . . . sincerely sweet . . . thoroughly reliable . . . an excellent alto clarinet player . . . takes pride in her album of photos of Moey . . . DHS band, her pride and joy.

Band 1, 2, 3; Southeastern All-District Band 2, 3; All-State Band 2; Intramurals 1; Basketball 3; Softball 2, 3; Library Council 3; Dramatic Club 3.

Staged Our Senior Play

Twisting the night away.

PAMELA TILTON
Assistant Buyer

"Pam" . . . attractive brunette . . . weakness for onion rings . . . a friendly smile . . . curling her pixie takes up her leisure time . . . Dedham's best dressed.

Mirror 1, 2; Library Council 1; Intramurals 1, 2; Prom Committee 2, 3; Cheer Club 1, 2; Basketball 2.

JANET TRACY
Commercial Artist

"Jan" . . . Clever repartee . . . individual hair style . . . dancing, swimming, and fashion designing, her hobbies . . . unique way of talking . . . definite artistic plans for future.

FRANCES URSINI
College

"Franny" . . . potential fashion designer . . . a real asset to the dramatic club . . . ready to serve . . . quietly dependable . . . considerable artistic talent.

Dramatic Club 2, 3, Treas. 3; Junior Red Cross 2, 3, Vice-Pres. 3; Prom Committee 2; *Reflections* 3.

DIANE VARANO
Secretary

"Di" . . . witty commercial student . . . always there when needed . . . avid DHS supporter . . . "Dior" wardrobe . . . plans to become first woman president.

Intramurals 1; Alternate Homeroom Rep. 1.

And Hosted the Drama Festival

Just a little bit better.

CARL VOGEL
East Coast Aerotech

"Carl" . . . a future flight engineer . . . can always be found tinkering with some kind of motor . . . enthusiastic camera fan . . . sure to fly high . . . Paul Bunyon of the Senior Class.

Camera Club 1, 2, 3.

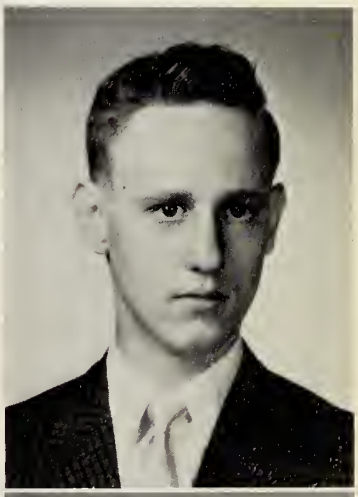

JAMES VOLANTE
Undecided

"J. V." . . . ready to laugh . . . a real mechanical whiz . . . with a natural talent for tinkering with cars . . . an authority on hunting and fishing . . . never too serious.

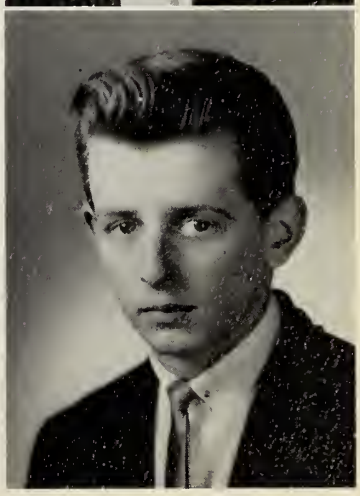

We Were Feted at Sports Night

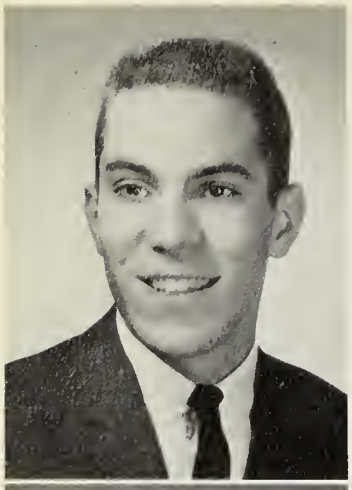

ARTHUR WAGNER
College

"Artie" . . . shy manner masking an unlimited charm . . . strictly collegiate and impressively neat . . . particular about his lunches . . . ardent sports enthusiast . . . ambitious guy who will go far.

Football 2, 3; Outdoor track 1, 2, 3; Indoor track 1, 3.

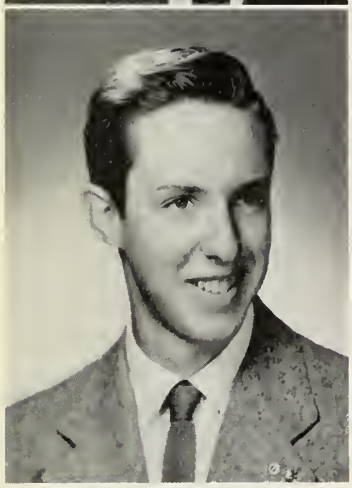

ROBERT WALLIS
Undecided

"Bob" . . . Familiar wanderer in corridors . . . pleasant nature . . . spends much of time bowling . . . the rest is devoted to cars . . . Mr. Wallace's right-hand man.

A.V.A. 1, 2.

Air Vi

BARBARA WALSH
Secretary

"Barb" . . . Cheerful countenance . . . wistful air . . . modest and shy . . . helpful and considerate . . . active school citizen . . . popular senior.

Field Hockey 1; Basketball 2; Cheer Club 1, 2, 3, Representative 3; *Mirror* 2, 3, Sports Ed. 3; Student Council 3; Traffic 3; Prom Committee 2, 3; *Reflections* 3; Homeroom Rep. 2.

MARY JEAN WARD
Work

"Mig" . . . blue-eyed blond . . . heart-warming smile . . . nautical in her outlook . . . annoyed by rainy-day hair-do's . . . enjoys movies, records, and dancing.

Cheer Club 2, 3.

BONITA WARING
Journalist

"Bon" . . . a girl of many interests . . . outstanding athlete, talented writer . . . refreshing candor . . . staunchly loyal . . . natural sparkle . . . definitely fun.

Field Hockey 1, 2, 3, Co-Capt. 3; J.V. Basketball 1; Varsity 2, 3, Co-Captain 3; Softball 1, 2, 3; Homeroom Rep. 1; Alt. 2, 3; Prom Committee 2; *Mirror* 2, 3, Feature Ed. 3; *Reflections* 3; Intramurals 3.

ROBERTA WARING
Medical Secretary

"Ro" . . . concentrates on the unusual . . . sparkling smile . . . incessant chatter . . . forever teasing . . . always ready to dance.

Intramurals 1, 2, 3; Prom Committee 3; Majorette 2, 3; *Mirror* 3; *Reflections* 3.

and Attended the Class Banquet

WENDELL WILLIS
Electronics Engineer

"Wendy" . . . affable disposition . . . easy to get along with . . . often seen in sophomore corridor . . . not completely unaware of the opposite sex . . . hard to resist his smile.

A.V.A. 1, 2.

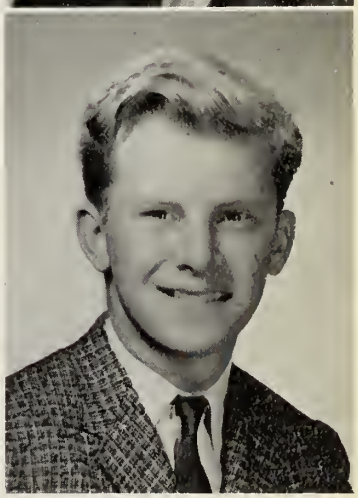

KENNETH WIEDEMANN
Undecided

"Ken" . . . shock of blond hair . . . invaluable *Mirror* photographer . . . easy to know . . . seldom discouraged . . . thoroughly reliable.

A.V.A. 2, 3; Camera Club 2; *Mirror* 3.

of DHS

CAROL ANN WATTS
College

"Carol" . . . pleasant mien, soothing voice . . . a definite asset . . . sunny disposition . . . undismayed by obstacles . . . serene in accomplishments . . . little girl smile.

Prom Committee 2, 3.

FRANK WHEELER
College

"Frank" . . . noticeably good looking . . . friendly and cordial . . . weakness, FOOD!! . . . stands firmly by his beliefs . . . hopes to major in math . . . conscientious student.

Track 1, 2.

MARTHA ANN WHITE
Nursing

"Marti" . . . always faithful . . . firmly maintains her beliefs . . . a special love for Cape Cod . . . enjoys all water sports . . . eager to participate.

Choir 1, 2, 3; Band 2, 3; All-District Orchestra 2, 3.

PAMELA WHITING
Medical School

"Pam" . . . confident and clear-visioned . . . devastating savoir faire . . . originality added to imagination . . . poised and attractive non-conformist . . . natural sophistication linked to intellectual curiosity.

Field Hockey Co-Capt. 3; Tennis 2, 3; Band 2, 3; Dance Band 3; Junior Red Cross 1; Dramatic Club 1; Honor Roll 1, 2, 3; *Mirror* 1, 2, 3; Library Club 2, 3; Choir 1, 2, 3; Intramurals 1, 2; *Reflections* Senior Editor 3; Prom Committtee Chairman 2; Dance Committee 1, 2, 3; Math Club 2; Honor Graduate.

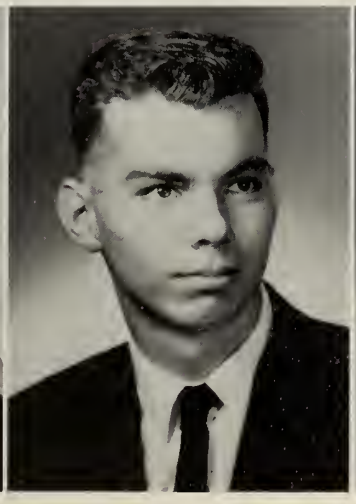

MARY WINBOURNE
Nursing School

"Mary" . . . twinkling eyes and an appreciative sense of humor . . . a blend of the light and the serious . . . actions speak louder than words . . . sudden laughter . . . gentle graciousness.

Cheer Club 1, 2, 3; Student Council 2, 3; Field Hockey 1; Future Nurses Club 1; Prom Committee 2, 3; Traffic 2, 3; Homeroom Representative 3; *Reflections* 3.

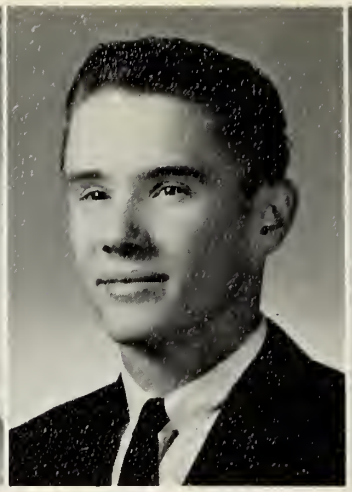

PHILIP WISOWATI
Undecided

"Phil" . . . noted for expert handling of his motor scooter . . . at home in a pink T bird too . . . Plaza, his second home . . . sharp taste in clothes . . . an avid record collector.

OLESIA WONS
College

"Olesia" . . . A pretty blue-eyed blond . . . quiet reflections and gentle speech . . . the rare art of listening . . . special smile . . . capable student and musician . . . future plans include travel.

Band 2, 3; All-District Orchestra 2; All-State Orchestra 2.

PATRICIA ZEOLLA
Teacher

"Pat" . . . One petite 5' package of joy . . . collects stuffed animals . . . a whiz at French . . . would like to see an elevator from the gym to the second floor . . . hopes to attend Boston State.

Dramatic Club 2; Intramurals 1, 2.

Then Class Day and Finally

BARBARA WILSON
Secretary

"Barb" . . . serious yet warmly interested in everything . . . a devotee of Italian food, especially pizza . . . helpful and considerate . . . superior student . . . ready to go places.

Cheer Club 2, 3; *Reflections* 3; National Honor Society 2, 3; Honor Graduate.

CAMERA SHY

Edward Fox
Wolfgang Schlegel

Who let them in?

Give us a "D"

Mine, all mine.

. . . Graduation!

The lineup

No kidding ! !

Now I think

"MAN IN THE GRAY FLANNEL SUIT"

Left to Right: Arthur Wagner, Pam Tilton

"SWEET BIRD OF YOUTH"

Jimmy O'Connell, Shirley Peterson

"THE SWEET
Arthur Martel

"FUNNY FACE"

Left to Right: Phil Lombardi, Sue Schoenen

"PORTRAIT IN BLACK"

John Rolfe

"COME FLY WITH ME"

Peppiest

Madeline Keaveney

"IF A MAN ANSWERS"

Most Talkative

Pam Whiting

ost Likely to Succeed

MELL OF SUCCESS."

ebby Brown

"NO MAN IS AN ISLAND"

Most Popular

Left to Right: Paul Keough, Betty Hughes

"A CERTAIN SMILE"

Best Smiles

Left to Right: Roberta Waring, Tim Hunt

SENIOR

"TWIST AROUND THE CLOCK"

Left to Right: John Quilty, Sue Cotton

"GIRLS, GIRLS, GIRLS"

John Meleo

"TH

Nancy Cochra

"MUSIC MAN"

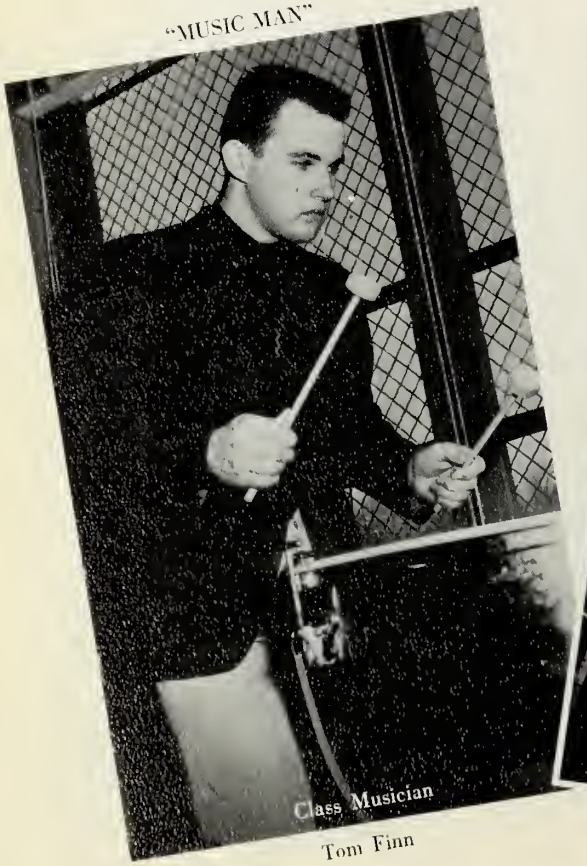

Tom Finn

"CAROUSEL"

Left to Right: Betty Hughes, Harry Graff

FAVORITES

"FRIENDLY PERSUASION"

Best Personality

Fred Ricci, Betty Hughes

"MY FAIR LADY"

Most Dignified

Linda Lowell

Did the Most for D.H.S.

MIRACLE WORKER"

Ken Canham

"CAPTAINS COURAGEOUS"

Most Athletic

Bonnie Waring, Peter Krug

"TIME MACHINE"

Most Reliable

Ken Canham, Debby Brown

Here and There . . .

The King of Swing

A long road home

For He's a Jolly Good Fellow . . .

Now where's my invitation?

TAKE THAT, and That . . .

I want my Maypo!!

Have you HEARD the LATEST

and Everywhere

The Duke!!

Once upon a time . . .

Surprise!!

Whee . . . look at me .

Time Out

Going down is easier.

A Little Bit of This . . .

Y-e-e-s?

Club 110

Hi, cheerful!

Mistah Dillon

One way to stop an argument

That guilty look

Can I have a lick?

A Little Bit of That . . .

To Our . . .

My Aching Feet

At last!

Master Craftsman

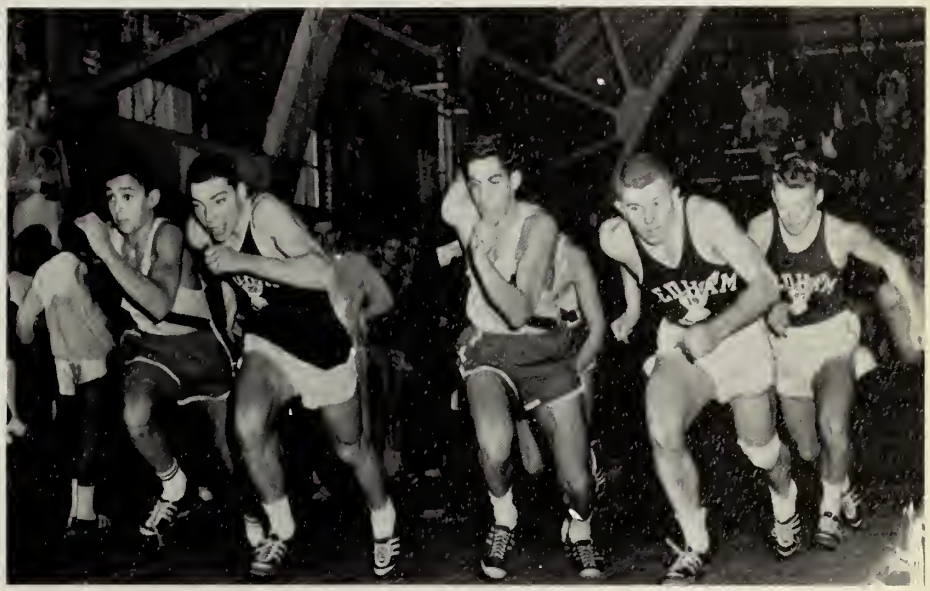

Where's the fire?

All Add Up . . .

Anticipation

What do I do now?

Let's keep it down.

The Pied Pipers

What concentration!

Of What?

CANDID BEST

Hard day at the lab.

SPORTS

A Winning Season

First row, L to R: W. Rooney, K. Harmer, P. Chisholm, A. Newell, R. Weber, J. Gregory, Capt. J. Pedroli, Capt. C. Collins, Capt. H. Graff, J. Cawood, D. Crowley, J. Krug, P. Chambers, J. Smith, B. Anderson, G. Cochrane, Mgr.; *Second Row:* Coach W. Young, J. Castiglioni, L. Hiltz, D. Mullen, W. Payne, L. Taylor, R. Strickland, P. Doyle, J. Holland, J. Murphy, M. Domenica, C. Muciaccio, R. Malachowski, J. Casciano, R. Elmer, F. Clasquin, Coach T. Cronin, Head Coach P. Dorrington; *Third Row:* W. Nelson, T. Talcott, D. Iverson, P. Grady, M. Jonas, P. Wright, J. Roche, C. DeVirgilio, P. Cady, G. Idonisi, T. Laveitt, J. Lennon, J. Dillon, E. Simonds, R. Slack, J. Pontuso, J. Keough, B. Simonds, J. Martinez.

Coaches and Captains

L to R: Coach Castiglioni, Coach Dorrington, H. Graff, C. Collins, J. Pedroli, Coach Young, and Coach Cronin.

FOOTBALL AT DHS

Under the guidance of new head coach Paul Dorrington and assistant coaches Tim Cronin and Bill Young, the DHS football team finished the season with a 5 and 4 record. Getting off to a shaky start by losing the first three games to Needham, Wellesley and Natick, the DHS Gridsters came fighting back to beat Walpole Framingham, and N. Quincy. After losing to league champion, Milton, the squad ended the season by defeating Braintree and bombing arch-rival Norwood 38 to 2. Co-captains John Pedroli, Harry Graff, and Charles Collins, along with seniors Pete Krug, Dennis Crowley, Jim Gregory, and Larry Cawood, all did an outstanding job in producing a winning club in '63.

Senior Gridsters

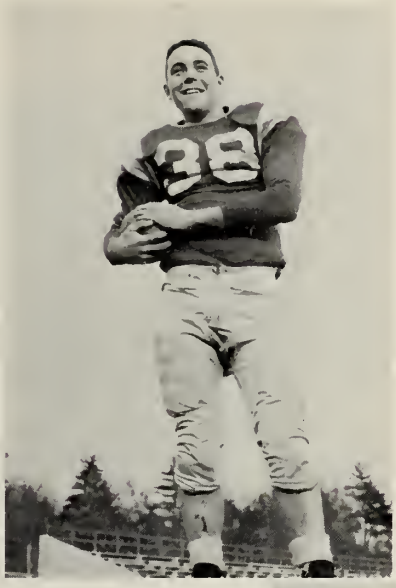

Hatchet Man
PETE KRUG

Fullback
DENNIS
CROWLEY

Co-Captains
JOHN PEDROLI
HARRY GRAFF
CHARLES COLLINS

Quarterback
JAMES GREGORY

Tackle
LARRY
CAWOOD

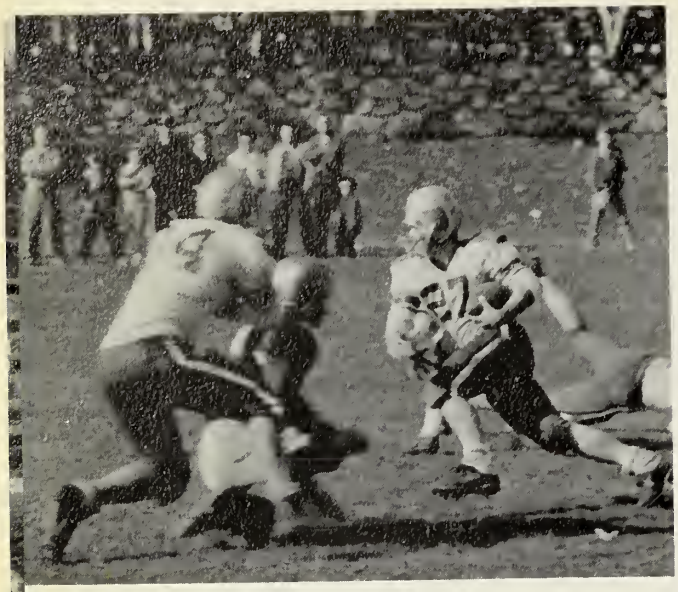

Bronco gallops into the clear.

Football

Hey, fellows,

Friendly advice from the coach

B

n Action

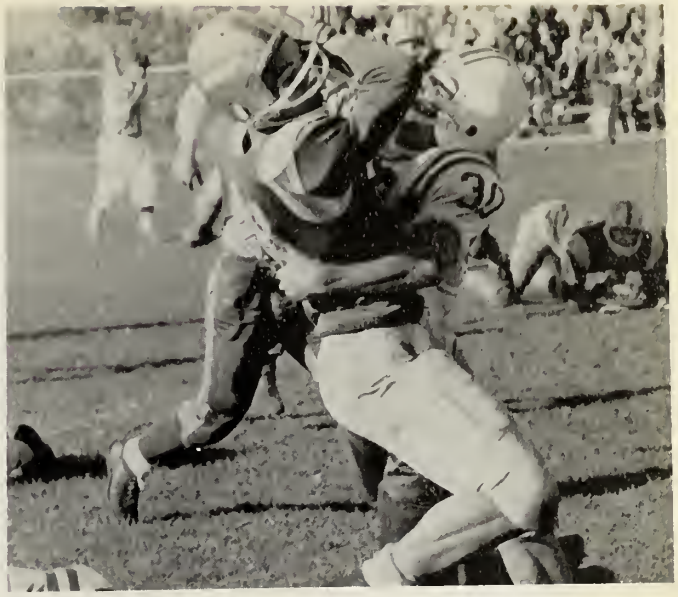

I could have danced all night

gainst one isn't fair.

Oops!

ust can't look!

Wonder what they want?

That's all for another year

Track Team — One of

INDOOR TRACK: *Front Row, L to R:* Coach McGuire, J. Cyr, L. Gates, J. Pagliucia, J. Katchpole, N. Beram, P. Downey, J. Pedroli, B. Belmont; *Second Row, L to R:* C. Gilchrest, A. Wagner, T. Talcott, J. Quinn, J. Murphy, R. Moscatelli, F. Clasquin, D. King; *Third Row:* D. Peterson, H. Soncrant, R. Smith, B. Jennette, C. Hanlon, B. Fraser, R. Hansen.

CAPTAIN KATCHPOLE—CLASS B 300—CHAMP

The DHS track team coached by Lofts J. McGuire and captained by Class B state champion and record holder Joe Katchpole enjoyed one of its most successful seasons. Dedham defeated Norwood, Malden Catholic, Milton, Revere, and Newton South while losing to only Cambridge Latin and Concord. Seniors Bob Belmont, John Pedroli, Larry Gates, Charles Gilchrest, John Cyr, Joe Katchpole, Nick Beram, and Joe Pagliucia combined with many promising sophomore and junior runners to make this one of the best teams ever. Coach McGuire is now hoping as *Reflections* goes to press to have the same success in outdoor track.

SENIOR DASH MEN: J. Pedroli, P. Downey, J. Katchpole, B. Belmont.

the Best Ever

Runners in Action

Charles Gilchrist sprints for the finish line

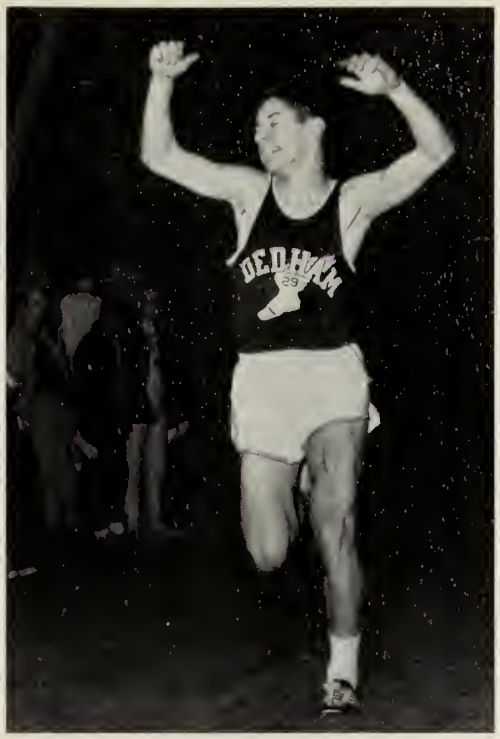

Dick Moscatelli breaks the tape for another victory

Larry Gates sets a fast pace

John Cyr in a close race

JOE PAGLIUCA
Senior Shotputter

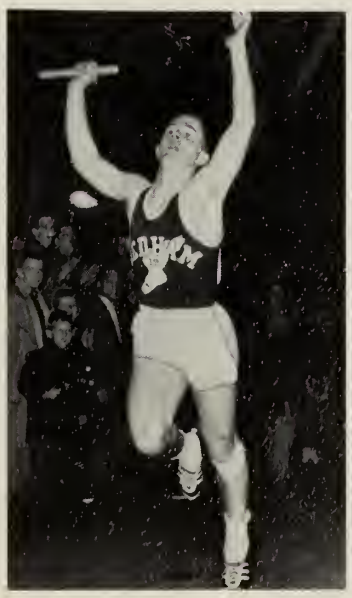

Undefeated track captain
JOE KATCHPOLE

Hoopsters Prove

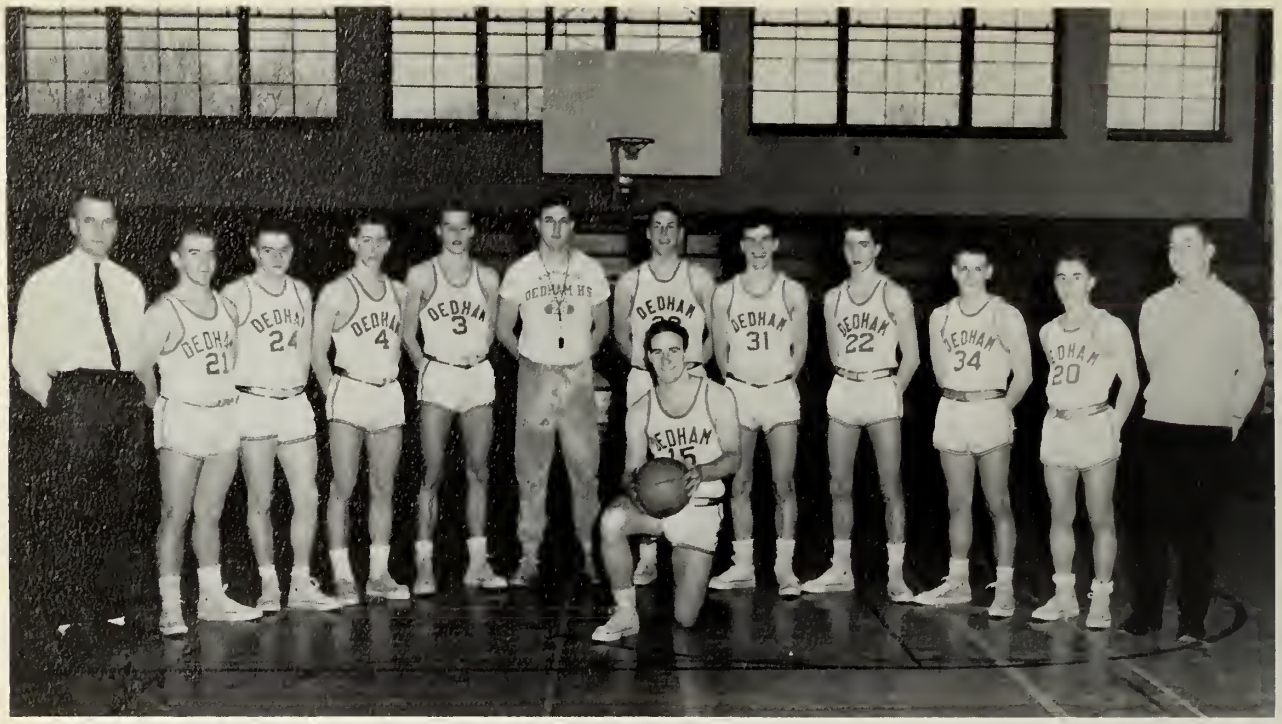

L to R: Manager R. Strickland, L. Taylor, W. Payne, M. Domenica, A. Marquardt, Coach Young, D. Miller, M. Jonas, D. Brody, D. Crowley, A. Freitas, P. Lombardi; *center,* Capt. Charlie Collins.

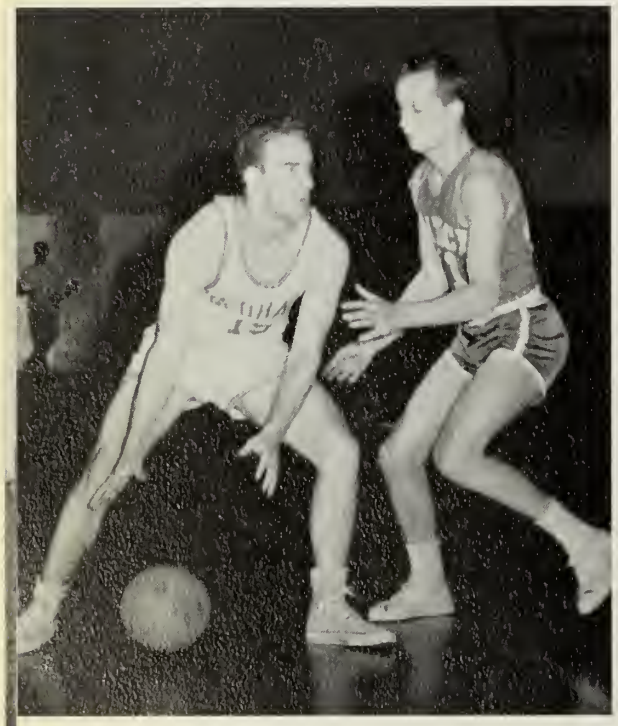

Captain Collins in action

SEASON'S STORY

The DHS basketball team showed considerable improvement over previous seasons, although winning only two games—both against arch rival Norwood.

Coach Bill Young will certainly be looking forward to next season since the whole team. except Senior Captain Charles Collins and Dennis Crowley, will be returning. With many promising juniors and sophomores on the scene next year, it looks as though a winning season could be possible.

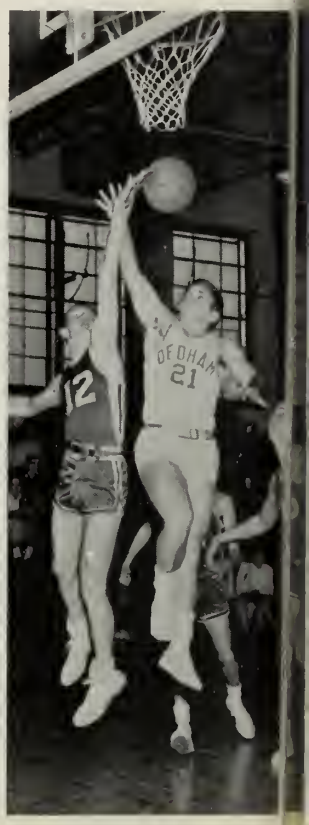

Larry leaps for joy

Persistence Pays Off

Dennis has more bounce to the ounce.

Boy, I thought third lunch was crowded!

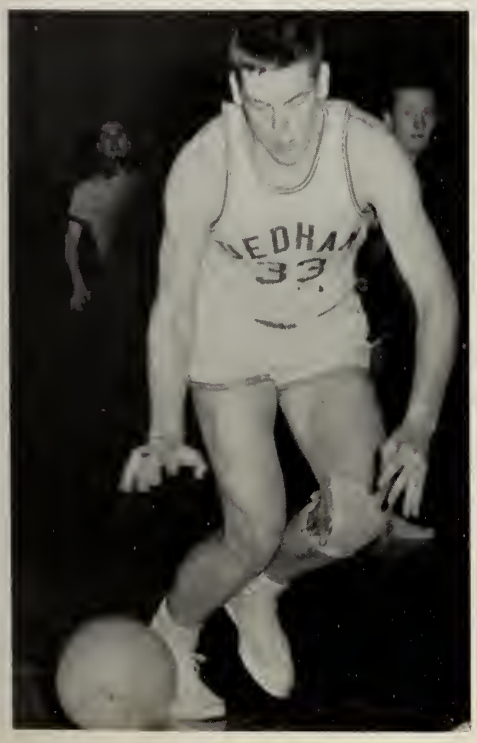

Hey, did someone let the air out of the ball?

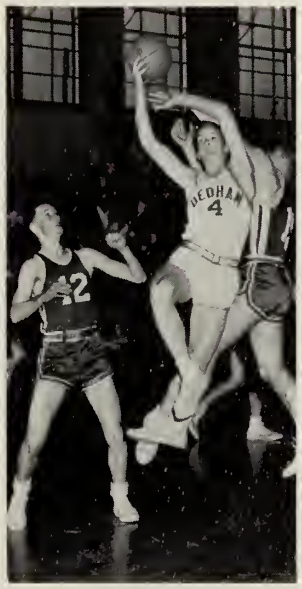

Mike's all wrapped up in his play

The ball must be up there somewhere!

Pucksters Show Skill and Spirit

First Row, L to R: P. Chambers, B. Anderson, F. Molander, J. Krug, J. O'Connell, P. Kachele, P. Crump; *Top Row, L to R:* J. Mazzaferro, F. Clark, P. Grady, J. McCann, J. Roche, M. Lynch, D. Scarfatti, Coach Dooley.

Two-year hockey captain,
John Peter Krug

1962-1963, A RE-BUILDING YEAR

Although this year's hockey team won only one game, a 5-3 victory over Milton, new head coach John Dooley was pleased with the playing of his team.

This year was definitely a rebuilding year as many of the starters were sophomores and juniors. However, the play of Captain Pete Krug and Seniors Fred Molander, Jim O'Connell, and Paul Kachele was the real impetus behind the team. Coach Dooley is looking forward to next season when he hopes his sophomores will develop into a real winning team.

Hard-Running Harriers Successful in '63

CROSS COUNTRY: *Front Row, L to R:* R. Naas, E. Scotton, L. Gates, J. Cyr, C. Gilchrist, R. Hanson, D. Matheson; *Second Row:* B. Fraser, R. Benson, R. Ingalls, D. Peterson, F. Clark, J. Nesbeth, T. Henry, D. King, R. Hansen.

CONCLUDE SEASON WITH 5 WINS

The D.H.S cross country team enjoyed one of the finest seasons in many a year. The final record was 5 wins against only 3 losses. The harriers beat Norwood, Framingham, Braintree, Milton, and Walpole while losing to Natick, Needham, and Wellesley. Highlight of the year was the setting of the Dedham High School record by sophomore Jim Prevett who covered the course in 12 minutes, 58 seconds.

Coach Lofts McGuire congratulates Captain John Cyr

HAPPY HARRIERS: *L to R:* Edward Scotton, Charles Gilchrist, Lawrence Gates, Richard Naas.

Golf Team Gets Into the Swing of Things

With the return of senior veterans James O'Connell, Richard Squillace, Donald Brody, and James Cannon, Coach John Wallace is looking forward to a most successful season. To go along with these seniors are many promising sophomores and juniors who should aid the team greatly.

Front Row, L to R: D. Brody, J. Cannon, J. O'Connell, R. Squillace; *Back Row, L to R:* J. Does, P. Petherick, B. Anderson, D. Mullen, J. Malen, F. Newman, Coach John Wallace.

Preparing to Tee Off

JAMES O'CONNELL

RICHARD SQUILLACE

DONALD BRODY

JAMES CANNON

Baseball Team Hopes to Make a Hit

SENIOR VETERANS RETURNING TO TEAM

Front Row, L to R: N. Resha, C. Collins, J. Krug, J. Gregory; *Back Row, L to R:* Coach Toomey, A. Fate, P. Kachele, A. Ricci.

John looks serious.

RETURNING SENIORS BOLSTER SQUAD

This year's baseball team is looking forward to a winning season. New head coach Lennie Dempsey is optimistic about this season since slugger Pete Krug, fireball pitcher Arthur Fate, and veterans Paul Kachele, Charles Collins, and Norman Resha will all be back to bolster this year's squad. Coach Dempsey and J.V. Coach Kenneth Toomey have high hopes that some juniors and sophomores will be ready to break into the starting lineup. It looks like a good baseball year at DHS.

Charlie looks determined.

Serving Us Victory

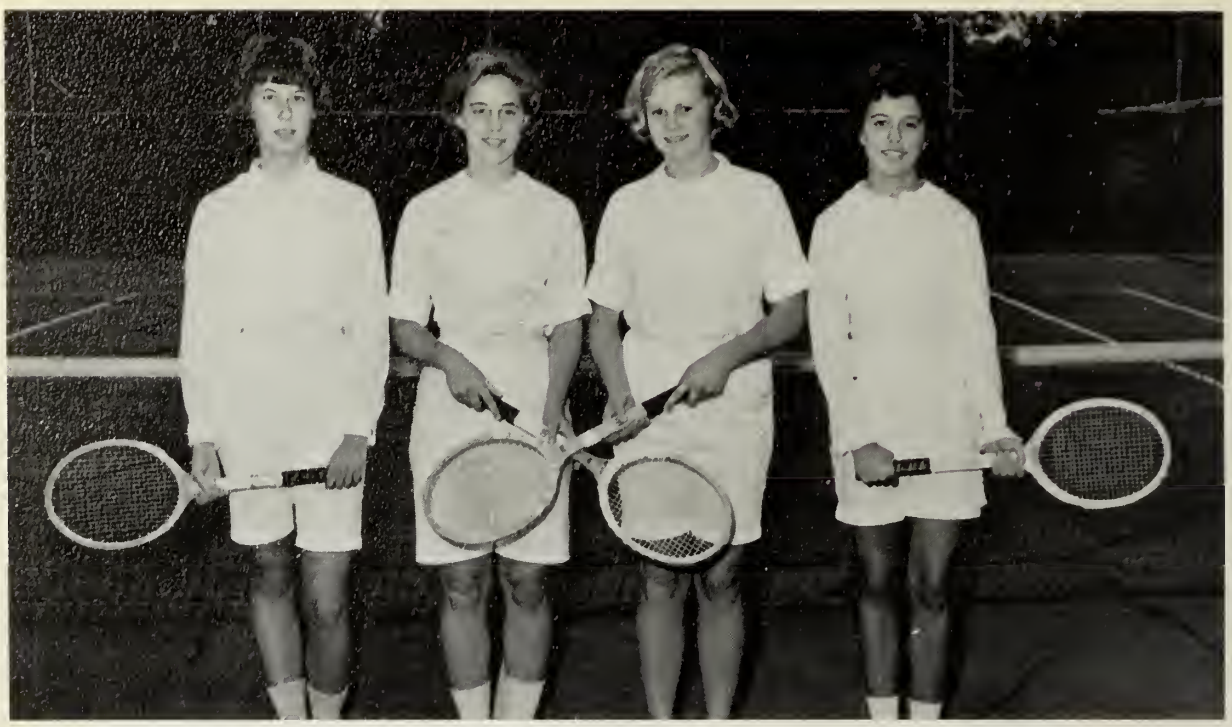

L to R: Pamela Johnson, Nancy Koe, Ingrid Hahne, Joyce Willworth.

TENNIS

From the beginning of April vacation the Dedham High School tennis team practices under the coaching of Mrs. Jan Ligor to participate in this active spring sport. Last year's season was a successful one with a 4-3 record. This year the girls are expecting another good season with three seniors returning. These are Ingrid Hahne, Pam Johnson, and Nancy Koe.

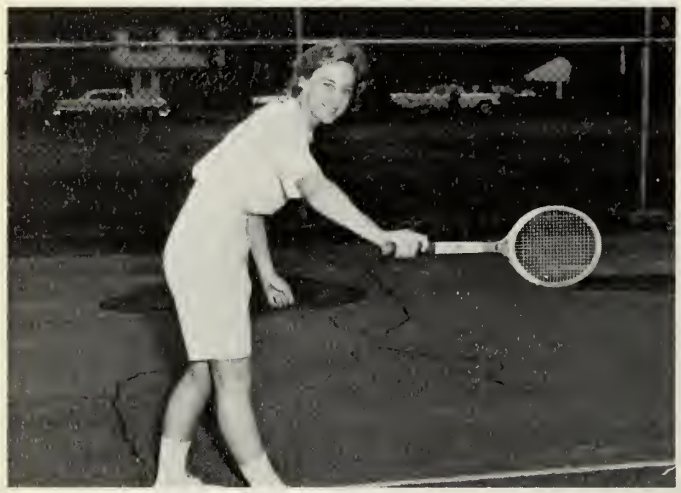

NANCY KOE

INGRID HAHNE

PAMELA JOHNSON

Field Hockey Team Makes Goal

L to R, Row One: K. McNally, S. Carney, N. Koe, P. Whiting, B. Waring, C. Ursini, J. DelMartino, T. Powell, (coach); *Row Two:* B. Schortmann, K. Kelley, N. Johnson, C. Solner, H. Jonah, M. Iadonisi, A. Gerry.

IMPRESSIVE RECORD FOR SEASON

This year's field hockey team consisted primarily of underclassmen. Under the capable supervision of Coach Theresa Powell the varsity team ended the season with a 4-1-1 record. The Team outplayed many of its opponents but seemed to be jinxed when it could only tie a strong, defensive Needham team 1 to 1, and was defeated by Walpole 2 to 1.

Co-Captain Bonnie Waring and Coach Miss Powell

Oh, ya? Who says?

Nancy Koe and Pam Whiting, co-captains

Girl Hoopsters

L to R, Standing: Mary O'Neil, Susan Marsh, Kathleen Reynolds, Susan Ford, Susan Frasca, Nancy Black, Susan Carney, Carol Robertson, Jane O'Neil, Susan Levangie, Ruth Reid, Virginia Knight, Nancy Johnson, Carol Solner, Joan Yarro, Maryann Marshall; *Kneeling, L to R:* Bonita Waring, co-captain, Mrs. Janette Ligor, coach, Nancy Koe, co-captain.

Follow the bouncing ball.

GOOD SPORTSMANSHIP PREVAILS THROUGHOUT SEASON

The girls' varsity and J.V. teams, coached by Mrs. Jan Ligor, had a relatively active season. Both teams tried hard, played well, and showed good sportsmanship. The varsity had 4 losses and 3 wins.

Nancy Koe, the co-captain, ended the season as one of the top scorers of the Bay State League. Bonnie Waring, the other co-captain, Judy Carr, and Kathy Reynolds scored many times making Dedham strong competition for many of the schools in our league.

Bounce to Victory

Stretch!

Help!

The Mad Dribbler

Get that ball

Looking Forward to a Good Season

KATHLEEN REYNOLDS

ELIZABETH SPEAR

SOFTBALL

BONITA WARING

This year's softball team will have a new coach, Miss Theresa Powell. Miss Powell will have 5 seniors returning to the squad. With these and other seniors and a large number of underclassmen who will go out for this sport this spring, Dedham High can look forward to a capable performance by this fine athletic team.

EDITH O'DONNELL

JUDITH CARR

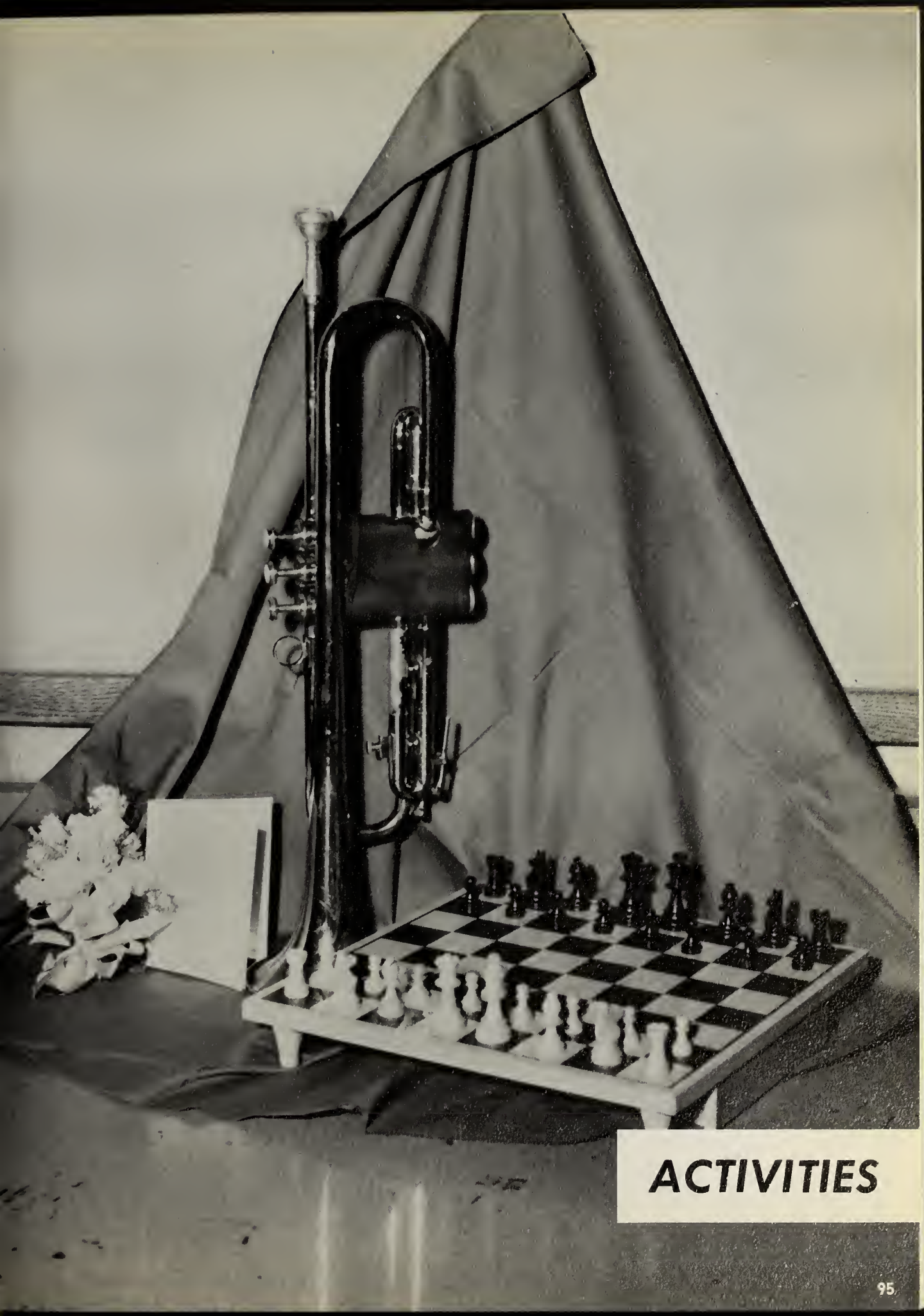

ACTIVITIES

Reflections 1963

EDITORS

Standing, L to R: P. Keough, H. Botaish, R. Brown, P. Johnson, B. Appleton, P. Ewald, J. Rolfe. *Seated:* P. Whiting, C. Begin, D. Brown, M. Keaveney, N. Cochran.

FACULTY SECTION

L to R: M. Winbourne, J. Barbuto, C. Begin, B. Carty.

AN INDISPENSABLE HISTORY

The *Reflections* staff, headed by Editor-in-Chief Deborah Brown and Faculty Advisor Miss Marguerite O'Grady, devoted many hours after school to produce this cherished yearbook—our *REFLECTIONS* 1963.

Working with the publishers and photographers, the editors painstakingly gathered and organized the material for this book.

We thank Miss O'Grady, the editors, and their committees for the finest yearbook possible.

SENIOR SECTION

Top Row, L to R: R. Waring, D. Luce, P. Somers, B. Walsh. *Middle Row, L to R:* M. Maiers, J. Stenbacher, C. Hanify, D. Lindskog, B. Spear, J. Metcalf, K. Engdahl. *Bottom Row, L to R:* R. Lewis, E. Rehling, N. Cochran (Editor), P. Whiting (Editor), P. Ewald (Editor), L. Farrell. Not present were: B. Appleton (Editor), P. Regan, M. Christopher, and E. Hawes.

A Pictorial History

ACTIVITIES STAFF: *Seated, L to R:* N. Koe, H. Botaish (Ed.), R. Brown (Ed.), A. Martell. *Standing:* B. Hughes, P. Hayes, D. Fish, C. Ganong. *Not present:* D. Kaufman, L. Berry.

SPORTS STAFF: *L to R:* J. Katchpole, P. Johnson, (Ed.) P. Keough (Ed.), G. Driscoll, K. Canham, B. Waring.

ART STAFF: *L to R:* J. Rolfe, (Ed.), T. Finn, L. Constantine.

PHOTOGRAPHY STAFF: *L to R:* B. MacWilliams, N. Resha, S. Campbell, M. Capone, J. Carr. *Seated:* N. Raudina (Ed.) M. Keaveney (Ed.)

Mirror on the Wall

MIRROR

EDITORS: *Standing, L to R:* B. Waring, J. Mueller, B. Walsh, B. MacWilliams, R. Hansen. *Seated:* P. Keough, M. Maiers, G. Driscoll.

REPORTERS: H. Botaish, P. Ewald, M. Capone, P. Whiting.

TYPISTS: *Seated:* J. Steinbacher, D. DeCenzo, G. Burke. *Standing:* R. Waring, J. Barbuto, C. Ganong, K. Hillegas.

THE "REFLECTION" OF OUR TIMES

The *Mirror*, our school newspaper, reached a new level of excellence this year under the efficient leadership of Editor-in-Chief Paul Keough and faculty advisor, Miss Marguerite O'Grady.

New features and articles were added to capture the interest of more readers. Faithful "Thomas the Termite," our news hound, diligently kept us informed on the local high school gossip, while sports and news editors capably reported on school events. All members of the staff—photographer, reporters, typists, and manager—helped to make our *Mirror* the best.

The class of '63 will always be grateful to those who worked to make this much-appreciated newspaper a true reflection of our high school days.

Democracy in Action

Top Row: D. Fish, B. Walsh, D. Luce, W. Rooney, R. Weber, L. Taylor, P. Jordan, P. Weeks, B. Brown. *Seated:* S. Campbell, H. Graff, E. Hughes, A. Ryan, K. Kelley, P. Keough, C. Hanify.

STUDENT COUNCIL

Student Council, the governing body of our school, is a group consisting of representatives from the Senior, Junior, and Sophomore classes.

Under the direction of Miss Margaret Boynton, this organization was successful in all its functions, including the sponsorship of many interesting and entertaining assemblies, the promotion of the Student Council Talent Show, and the undertaking of the annual candy sale for the scholarship fund. Members of this group, also in the Traffic Squad, helped to prevent chaos in the crowded corridors of D.H.S.

Our thanks to these classmates and their vivacious counselor for all they have done for our school.

STUDENT COUNCIL OFFICERS:

Standing, L to R: K. Kelley, P. Keough. *Seated:* A. Ryan, H. Graff, E. Hughes.

Future Civic Leaders

Seated, L to R: M. Keaveney, N. Cochran, R. Brown, E. Hawes, D. Brown, E. Hughes, C. Ganong. *Standing:* L. Gates, K. Canham, D. Luce, P. Keough, J. Katchpole.

JUNIOR ROTARIANS

Each week during the school year two students from the Senior Class were chosen to be guests at regular meetings of the Dedham Rotary Club. The students attended two luncheon meetings. During his second visit, each guest spoke briefly on present activities and future plans.

The purpose of these meetings was to introduced these young people to the Rotary Club and to inform the club members concerning the High School and its students.

ROTARY SPEAKING CONTEST

This annual event, sponsored by the Dedham Rotary Club, offers to students at Dedham High School the opportunity of participating in a worthwhile contest.

Participants this year, under the direction of Mrs. Mary T. Sullivan, entered such categories as Humor, Prose, Drama, Poetry, and Oratory.

All the finalists were rewarded by a trip to New York, and the winner of each category received a gold plaque. All finalists were also eligible for Rotary Scholarships.

Participants: *L to R, Seated:* L. Berry, D. Pacella, L. Cahoon, J. Zerbel, M. Keaveney. *Standing:* R. Hansen, L. Lowell, I. Hahne, M. Lindskog, N. Resha.

Dedicated to Service

Row One, L to R: T. Chapman, M. Howe, E. Johnson, D. Findlen, R. Westgard, J. Stint, M. McNeil. *Row Two:* R. Hargreaves, L. Coffin, C. Wilbur, R. Reid, M. Bedard, B. McNally, C. Baker. *Row Three:* Miss Castle, J. Weibrecht, I. Becker, P. Kent, M. Ratcliffe, B. Morton, K. Shackford, J. Hoffman, J. Marcel.

JUNIOR RED CROSS

Many self-sacrificing girls of Dedham High School form a worthwhile organization known as the Junior Red Cross. These girls volunteer their time and labor to work at numerous hospitals and blood banks in the Boston area. Money attained from the annual membership drive is used to assemble school boxes to be forwarded overseas. At the end of each year, these girls are rewarded with a pin in recognition of their service and loyalty to this organization.

FUTURE NURSES CLUB

The Future Nurses Club proved itself a fruitful organization this year. Under the industrious leadership of President Marie Fisk and Advisor Miss Helen LeGendre, the club held discussions and lectures with practicing nurses on nursing as a career.

We wish each member of the Future Nurses Club success and happiness in following this rewarding profession.

OFFICERS:

L to R: B. Morton, S. McFarlin, A. Shreve, K. Mooney, M. Fisk, A. Geary.

DHS PEPSTERS

The littlest cheerleader of them all.

Which one's the captain?

Our peppy cheering squad is a most important and enjoyable segment of our student body. Under the capable direction of Captain Cheryl Ganong, the cheerleaders regularly attended basketball and football games to lead the spectators in rousing, spirited cheers for the teams. Sport rallies were also enlivened by these talented girls who strove tirelessly to gain first place in the Bay State League.

The Class of 1963 thanks the cheerleaders for their outstanding support in this, our Senior year.

Middle: Captain Cheryl Ganong. *L to R:* B. Hughes, K. Donovan, D. Fish, S. Campbell, A. Shreve, K. Shortmann, M. Keaveney.

BAY STATE CHAMPS

MADELINE KEAVENEY
Look, Ma, no feet!

ELIZABETH HUGHES
Whee!

DOROTHY FISH
"D" is for Dotti.

SHARON CAMPBELL
Choo! Choo!

CHERYL GANONG
Okay. Kick it, Jimmy!

DHS High-Steppers

Best foot forward

Peak of perfection

MAJORETTES

DHS may well be proud of its majorettes, the vivacious high-steppers who proved themselves highly capable in their field. Led by Captain Susan Cotton, they performed in assemblies, competitions, football games, and parades.

Our thanks to these hard-working girls, who added a touch of beauty and grace to our High School activities.

On Parade

L to R: P. Hayes, M. O'Brien, K. Sybertz, M. Vittorini, K. Kilduff, R. Waring, E. Prather, S. Robertson, J. McElroy, M. Achi. *Center:* S. Cotton.

JANET McELROY

Strutting

PATRICIA HAYES

Twirling

HEAD MAJORETTE SUSAN COTTON

Prancing

ROBERTA WARING

MAUREEN AEBI

and Charming

"Military Escort"

THE DEDHAM HIGH SCHOOL BAND

Adds Talent and Color

SENIOR BAND MEMBERS

Top, L to R: D. Luce, C. Gilchrest, P. Lynch, R. Lewis, J. Sinclair, P. Lombardi. *Middle, L to R:* T. Finn, R. Brown, B. Appleton, M. White, E. Hawes, P. Whiting, D. Ekberg. *Bottom:* J. Shea, M. Lindskog, O. Wons, D. Brown, B. Spear, N. Cochran, A. Martel.

Band Gives Impressive Performance

". . . And the band played on."

REHEARSALS PAY OFF

The DHS Band, truly the core of our music program, has become the most active organization of our school. Under the direction of Mr. Robert A. Shreve, the band members practiced individually and rehearsed together for many hours to achieve their height of success. They faithfully performed at football games, assemblies, special programs, and exchange concerts.

Seniors were rewarded for their contribution to this organization by the presentation of band sweaters.

With a final round of applause, we laud Mr. Shreve and the band.

OFFICERS

First Row, L to R: J. Shea, J. Lipp. *Second Row:* T. Finn, N. Cochran. *Top:* R. Lewis, B. Appleton.

The Dedham High School Dance Band in practice session.

SWEETHEARTS' BALL — A Gala Social Affair

An Attractive Foursome.

The Ballroom scene

The Sweethearts' Ball, the traditional gala event of Dedham High School, was held on the evening of February 16, 1963.

Sponsored by the Music Association and planned by the hard-working committees, the evening was a great success.

It takes two to tango

What happened to Romeo?

Now on page 108 of the yearbook . . .

Hallelujah!

THE DEDHAM HIGH SCHOOL CHOIR

CHOIR OFFICERS: N. Cochran, M. Lindskog, H. Couturier, R. Naas, S. McFarlin, M. Keaveney.

With precise rhythm and musical balance the choir performed brilliantly for the school and the town on many occasions. Directed by Mr. Robert A. White and accompanied by Nancy Cochran and Madeline Keaveney the choir gave Christmas assemblies, exchange concerts, and additional programs. The Small Choir, consisting of selected members of the total choir, rehearsed additional hours after school to prepare special selections for varied occasions. We thank these groups for their contribution to High School life.

SMALL CHOIR: *Front, L to R:* J. Tremos, N. Raudina, T. Chute, D. Ekberg, D. Amidon, M. Lindskog, S. McFarlin. *Top:* L. Kern, M. Higgins, W. Cass, P. Hull, J. Hughes, R. Naas, H. Couturier.

THE GIRLS' ENSEMBLE

A hard-working, but sometimes overlooked, musical organization in our school is the Girls' Ensemble. Directed by Mr. Robert White, this group performed several times at concerts and assemblies throughout the year.

Hooray for Dedham!

OFFICERS AND REPRESENTATIVES: *Standing, L to R:* P. Weeks, L. Godfrey, S. Marsh, M. Sullivan. *Seated:* B. MacWilliams, R. Fish, J. Steinbacher, E. Reardon, B. Walsh, M. Winbourne.

CHEER CLUB

This year the Cheer Club, headed by president Joyce Steinbacher, rallied our teams to victory by increasing the spirit of Dedham High School. Their pleading and joyous cries did much to uplift the hopes and morale of our hard-working teams.

This club, made up of more than 200 girls from all classes, loyally attended all sport functions, industriously made team posters, and successfully sold numerous cheer vests to demonstrate their interest and zeal.

Without their cheers we, the class of '63, know that our teams could not have displayed their skills with such enthusiasm and drive.

The rallying supporters of Dedham High School

The DHS Cheer Club in action

New on the Scene

CHESS CLUB

The Chess Club, under the direction of Mr. Arthur Barker, was recently founded to stimulate student interest in the game. Competitions with other schools provided a means by which members of the Chess Club could experiment and share new methods and skills.

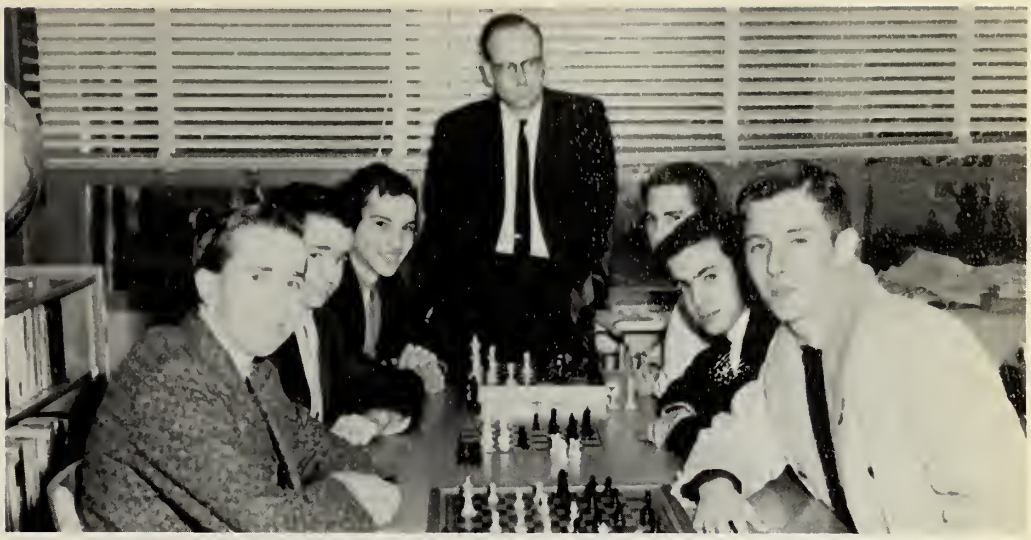

L to R: A. Martell, B. Savill, L. Gates, Mr. A. Barker, D. King, J. Dubois, R. Ducott.

DEBATE CLUB

Row One, L to R: M. Keaveney, R. Hanson, R. McGaw, Mr. C. Willis. *Row Two:* R. Naas, W. Nelson, N. Resha. *Row Three:* W. Eremich, E. Wadsworth, J. Black.

The newly-organized Debate Club, directed by Mr. Clodius Willis and Mrs. Mary Sullivan has as its aim a better knowledge and understanding of national and international affairs. By debating controversial subjects the members learn to express themselves effectively.

HAM RADIO CLUB

Although the Ham Radio Club was just started in 1962, it has already proved quite successful. The main objective of the club is to learn the Morse code and its theory, taught by Mr. Charles Quale. To help acquaint the club members with these and other radio procedures, several guest speakers attended meetings.

L to R: W. Lepsevich, J. Barnes, J. Morris, M. Higgins.

TODAY'S STUDENTS

BETTY HIGHES—Good Citizen

D.A.R. GOOD CITIZEN

Elizabeth Hughes, an active member of our class, was chosen to be D.A.R. Good Citizen for 1963, an honor which she well deserves. She is a dependable person, a good leader, an outstanding member of our class, and an excellent, well-rounded student.

Among her activities Betty is a traffic squad leader, a cheerleader, a winner of many senior superlative titles, and the secretary of our class for three years.

To this pretty girl, who has shown a genuine interest in our class and has worked diligently to achieve success, we say, "THANKS, BETTY, FOR A JOB WELL DONE."

STUDENT GOVERNMENT REPRESENTATIVE

Joseph Katchpole was elected the Student Government Day Representative of the class of 1963. Joe was chosen by the students and faculty to represent DHS at the State House. These representatives run the government of Massachusetts for a day.

Our congratulations to Joe!

JOE KATCHPOLE—Government Representative

TOMORROW'S LEADERS

AMERICANISM CONTEST

Each year the American Legion Auxiliary, Post 18, sponsors an essay contest for members of the Junior Class at Dedham High School. The members of the class of 1963, as juniors, were required to write an essay entitled "What Does Americanism Mean To Me?"

The seven finalists read their essays and were rewarded at the March 22, 1962, meeting of the Legion with cash or bond prizes.

Our congratulations to the winners who well deserved their rewards.

L to R: S. Cotton, D. Fish, L. Lowell, K. Canham, M. Keaveney, H. Botaish, R. Brown.

L to R: J. Katchpole, E. Perett, K. Canham. *Seated:* N. Cochran.

GIRLS' AND BOYS' STATE

Representative girls and boys from many high schools in Massachusetts annually meet at the State College at Bridgewater and the University of Massachusetts respectively to experience life in a community governed by themselves.

The representatives from the DHS class of 1963 were Nancy Cochran, Kenneth Canham, Joseph Katchpole, and Edward Perett. They were chosen by the American Legion for their attributes of Leadership, Character, and Scholarship.

Their achievements and successes at "State" are well worth our praise and congratulations.

OUR JUNIOR PROM —

An array of luscious beauties.

We Could Have Danced All Night

Janice Kelley, I crown you queen of the Junior Prom.

Willow boughs hanging lazily over the sparkling dance floor created the perfect atmosphere for our Junior Prom. "Some Enchanted Evening" was the ideal name to describe the decorations and the entire evening.

Soft lights. shining on the mirror globe in the center of the gymnasium, created a starlight effect on the floor. Trellises draped with yellow and white flowers formed a delicate canopy above the dance band.

The highlight of the night was the coronation of Prom Queen Janice Kelley.

The finale to this most memorable evening was the grand march, led by the class officers and the queen. It will be an evening long-remembered by all who attended.

"SOME ENCHANTED EVENING"

Let's have another Grand March!

Is it Arpege? or My Sin?

— An Evening to Remember —

OUR PATRONS: Mr. and Mrs. Lawrence L. Brown, Mr. and Mrs. Thomas F. O'Donnell, Mr. and Mrs. Paul Maggioni.

OUR SENIOR PROM —

Dancing with stars in their eyes.

Really???

"Heaven On Earth," our Senior Prom, will always be remembered as the spectacular high point of our senior year.

Beautiful girls with their handsome escorts danced serenely to the music of the band. Lavishly decorated with ice-blue chandeliers and white bells, glittering stars and evergreen sprays, the cafeteria was truly a little of "Heaven On Earth."

The evening opened with a grand march, during which Gail Burke was chosen to reign as our lovely Senior Prom Queen. A court of radiant beauty was also chosen to reign with her.

We hail our Queen and thank all who helped make our Senior Prom such a great success.

"HEAVEN ON EARTH"

OUR PATRONS: Mr. and Mrs. Thomas F. O'Donnell greet Mary Winbourne and President Paul Keough.

Our charming class officers

The Queen and her Court: *L to R:* Nancy Cochran, Diane Morgner, Mary McManus, Pres. Paul Keough, Gail Burke, Donna Ekberg, Betty Hughes, Alice Ryan.

Lights, Camera, Action!

First Row, L to R: R. Vogel, H. Soncrant, F. Litchfield, P. Randall, R. Brobst, J. Driscoll, J. Cassidy. *Second Row:* P. Fulginiti, M. Higgins, W. Eremich, J. Aliano, E. Montague, W. Berit, Mr. A. Barker. *Third Row:* W. Lepsevich, J. Angell, J. Morris, P. Dovi, T. Mooney (Student Super.), R. Fitzpatrick, W. Wollof, W. Brobst.

AUDIO-VISUAL AIDS

Behind the scenes at all our assemblies and special programs were the members of the Audio-Visual Aids crew. Under the supervision of Mr. Arthur Barker, the boys learned to operate the AVA equipment, including stage lights and sound effects. Along with working in the language lab. the crew members also spent many free periods showing slides and movies in classes. Their performance is worthy of high praise and gratitude from the class of 1963.

BUSINESS CLUB

The Business Club, organized this year, is under the leadership of faculty advisor Mr. Kenneth Toomey and president Dorothy Salvatore. The purpose of this club is to acquaint members with the various businesses in and around Dedham. Local businessmen are invited to speak at the meetings. We wish this club much success in the future.

FUTURE BUSINESS LEADERS

Row One, L to R: D. Salvatore, (pres.), L. Wiswell, K. Monroe, M. Kantelis, R. Moulton, D. Daley, P Regan. *Row Two:* C. O'Donnell, J. Repucci, E. Pace, P. Polito (treas.), M. Rogers, M. O'Brien, P. Hayes J. Nieva. *Row Three:* K. Cullinan, A. Reynolds, R. Hargreaves, L. Dellelo, T. McLeish, M. Epstein, C Orne, S. Walk, Advisor Mr. Kenneth Toomey. *Row Four:* C. Shebbetta, B. Ryan, J. Mazzaferro, W. McGrath W. Berit, W. Jennetto, J. DuBois, B. Gnerie, P. O'Connor. *Not present:* P. Mulvey (v.p.) and K. Ginsberg (sec.)

Mr. Einstein, Move Over!

Members of the Math Club: *Standing:* Robert Hanson. *L to R, Row One:* J. Nesbitt. *Row Two:* V. Knight, K. Canham, R. Ellis. *Row Three:* M. Neill, A. Martell, E. Perett, D. Matheson.

MATH CLUB

The Math Club, a school organization instituted to further the knowledge of students interested in mathematics, is enjoyable as well as educational.

Under the direction of Miss Lucille Gaige and Miss Maryanne DelGrosso, the members took part in discussions, listened to lectures, and had sessions in solving various problems. A Math Quiz Team, consisting of members of this club, participated in contests with surrounding schools. The worthwhile Math Club truly deserves our praise and attention.

SCIENCE CLUB

The Science Club, nationally affiliated with the Future Scientists of America, is an organization which stimulates an interest in science by discussion, open debate, and field trips. Each member is required at one meeting to lecture on a controversial scientific issue of his own choice. The field trips provide on-the-scene education and food for further debate. A special quiz team, formed from this group, competes in contests with other high schools in the area. We are proud to see that so many of the student body use their after-school hours to such good advantage.

SCIENCE CLUB MEMBERS: *At blackboard:* A. Martell, K. Canham, E. Perett. *Seated:* C. Gilchrest, L. Gates, M. Lindskog, R. Miller, S. Hunt, J. Sahakian, R. McManus, P. Kudirka.

Ski Club — Allez-oop!

First Row, L to R: K. Ekberg, P. Clifford, P. Johnson, P. Whiting, D. Ekberg, B. Carty, B. MacWilliams. *Second Row:* L. Grearson, P. Amesbury, J. McIntire, S. Marsh, B. McNally, B. Schortmann. *Top:* R. Rehling, W. Schofield, G. Driscoll, R. Miller, G. Swenson, W. Wolof, S. Pasionek.

Newly organized this year by Mr. Richard Surette of the Capon School, the Ski Club attracted the attention of both skiers and non-skiers. Its purpose was to encourage more students to learn and enjoy the thrill of skiing. Using the excellent Blue Hills slopes, members of the club were taught according to their own ability, whether beginners, intermediate, or advanced. The class wishes this club success in the future.

Library Council Performs Essential Service

Performing the various duties of the library are the many hard-working members of the library council. These students, who give study periods to work in the library, manage such tasks as checking in books, covering new editions, and delivering library slips to the study halls.

The staff, along with our capable librarian, Mrs. Helen Duhamel, helped to make our library a valuable asset to the school.

L to R, Standing: B. Rehling, C. Hanify, S. Pasquale, B. Spear, B. McMurturey, G. Smith, K. Canhan P. Clifford, C. Farrel, E. Rando, A. Martel, J. Metcalf. *Seated:* Mrs. Duhamel, D. Brown, D. Morgner P. Ewald, C. Begin, T. Prevett, N. Cochrane.

DHS on Stage

Seated: D. Ekberg, L. Lowell, F. Ursini, M. Lindskog, B. Rehling, M. Parsons, A. Fiorenza, A. Poydar. *Second Row:* Miss Grant, J. Couturier, M. Bohmiller, M. Ratcliffe, K. Lewis, C. Robinson, N. Riley, M. McNeil, M. Howe. *Third Row:* T. Chute, M. Murray, M. Higgins, R. Johnstone, S. Pasquale, J. Driscoll, J. Harlow. *Not present:* Christine Hanify (president).

Talent Unlimited

DRAMATIC FESTIVAL

DRAMATIC FESTIVAL PARTICIPANTS: *L to R:* M. Lindskog, R. Johnstone, A. Poydar, L. Morrissey (replaced by L. Lowell).

DRAMATIC CLUB

Under the direction of Miss Doris Grant the Dramatic Club gave interested students an opportunity to become better acquainted with drama. At bimonthly meetings members performed short plays which were constructively criticized by the other participants in the club. Besides presenting their own productions, members planned outings and attended drama festivals—all of which proved to be both entertaining and educational.

Members of our class awarded membership in National Thespians were Anna Poydar, Frances Ursini, and Christine Hanify. The Dramatic Festival, never before held in Dedham High School, took place on March 23, 1963. Dedham High and eight other schools participated. Dedham presented "The Lovely Miracle."

"CHEAPER BY THE DOZEN"

First Row, L to R: C. Ganong, M. Parsons, R. Brown, N. Cochran, A. Poydar, D. Ekberg. *Second Row:* J. Smart, P. Clifford, J. Sinclair, F. Ursini, A. Martell. *Third Row:* M. Higgins, J. Meleo, L. Gates, R. Naas, G. Driscoll.

The class of 1963 chose as its Senior Play "Cheaper by the Dozen," written by Frank Gilbreth and Ernestine Gilbreth Carey from the book by C. Sergel.

Under the able direction of Miss Doris Grant, the cast was chosen and trained. The hard work of the cast. sales classes, and director made our senior play a great success.

CAST

Mr. Gilbreth	Lawrence Gates
Mrs. Gilbreth	Anna Poydar
Ernestine	Cheryl Ganong
Anne	Rebecca Brown
Martha	Nancy Cochran
Frank	Arthur Martell
Mrs. Fitzgerald	Frances Ursini
Miss Brill	Philetta Clifford
Larry	Richard Naas
Doctor Burton	Joseph Sinclair
Joe Scales	Michael Higgins
Bill	John Meleo
Lillian	Marcia Parsons
Fred	Gerald Driscoll
Dan	James Smart
Jackie	Donna Ekberg

Brings Out Our Best

SALES CLASS 3 I.K.

PLAYBOOK MANAGERS
E. Rando, T. Prevett

SALES CLASS 3 H.I.

SALES LEADERS

Bottom: G. Burke, P. Long, P. Regan. *Top:* S. Peterson, E. Rando, I. Bingham, T. Prevett.

ACE SALESMEN

Bottom: G. Burke, P. Long, P. Regan. *Top:* S. Peterson, T. Prevett.

PLAYBOOK COMMITTEE
I. Bingham, G. Smith, P. Tilton, C. Atkins

A Tribute to Our Posterity

JUNIOR OFFICERS

L to R: William Rooney, Vice President; Beverly Schortmann, Secretary; Michael Domenica; President; Philip Jordan, Treasurer.

We, the graduating class of 1963, extend our warmest thanks and appreciation to the junior and sophomore classes who have shown such great interest and enthusiasm in supporting our many school activities and functions.

We wish the classes of '64 and '65 the highest possible level of success.

SOPHOMORE OFFICERS

L to R: Joseph Scanzillo, Treasurer; Philip Grady, President; Ann Geary, Secretary; John Roche, Vice President.

A Passing Glance . . .

Solitude

What's the Joke?

Yucking it up

"And away we go!"

Dance, Ballerina, Dance.

Say che-ese.

Reach for the sky

What's wrong with my tie?

Shall we enter?

A Fleeting Glimpse . . .

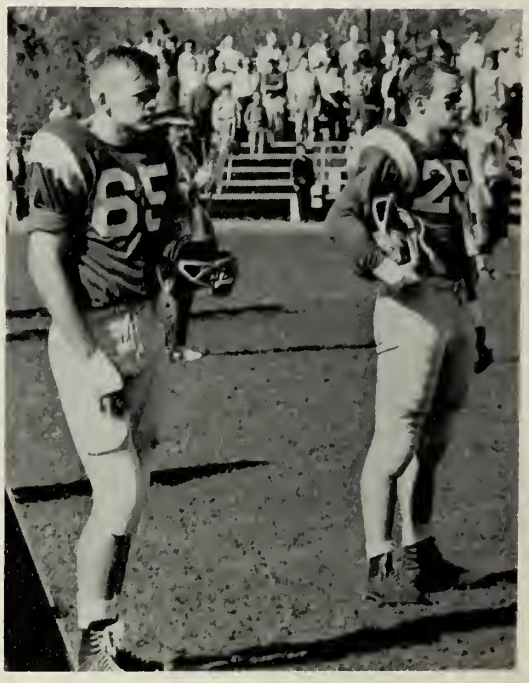

Ruff n' Ready

A Momentary Pause . . .

The big "tree"

Whaaat's the matter?

1, 2, 3—Chomp!

The grime fighters

Some Second Thoughts . . .

. . . And Then Graduation